1958

AESCULAPIAN

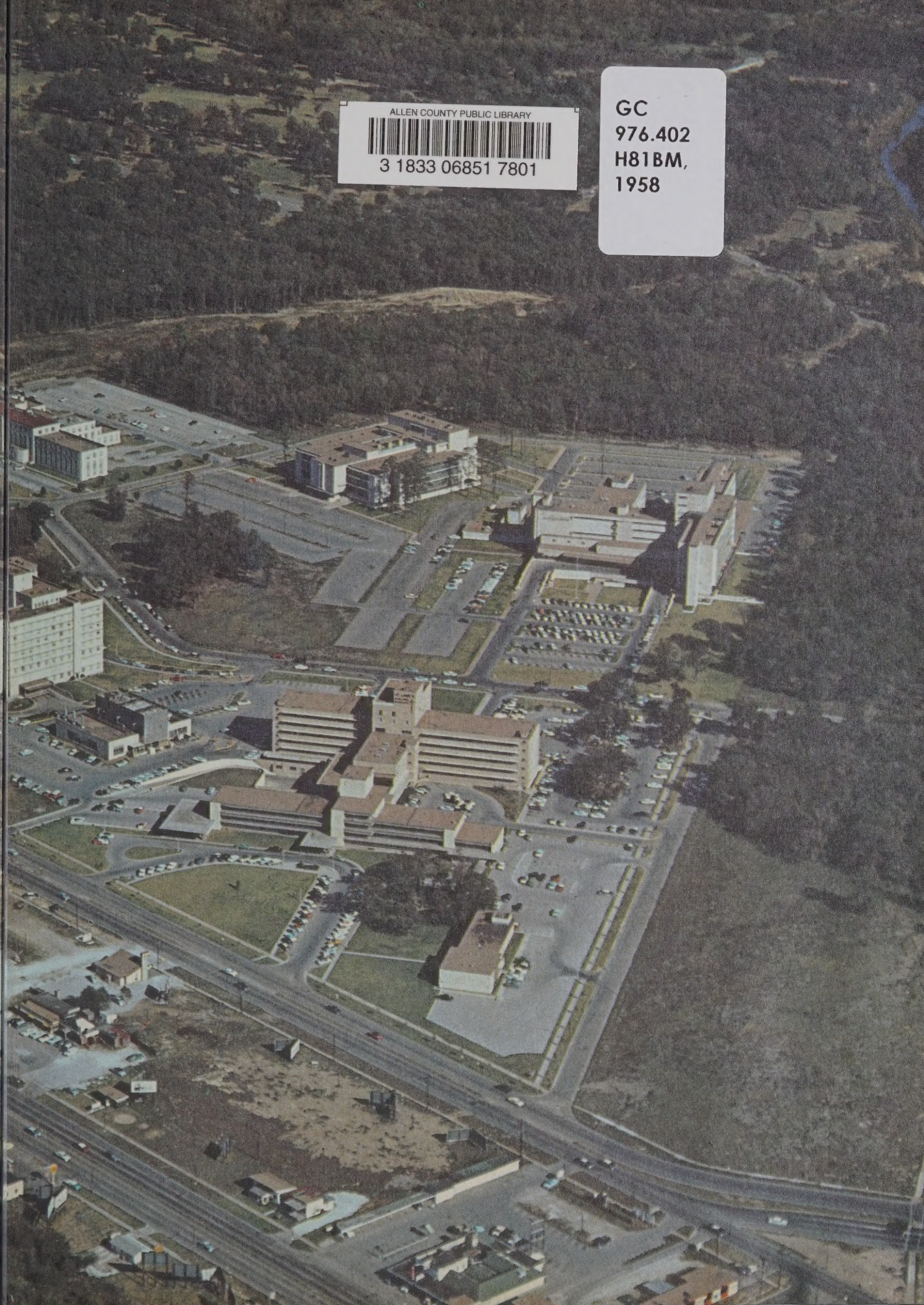

ALLEN COUNTY PUBLIC LIBRARY
3 1833 06851 7801

GC
976.402
H81BM,
1958

1958

AESCULAPIAN

Baylor University
College of Medicine

THE STORY OF AESCULAPIUS

According to mythology Aesculapius was the child of Corouis with whom Apollo had fallen in love, but had become angered with her when he learned she was to bear a child of Ischys. Apollo had Jupiter destroy her with a thunderbolt, but in compassion the child was delivered and left on Mt. Tithium where it was suckled by a goat and protected by a dog. The child was found by a shepherd who gave it to the centaur, Chrion, who was acquainted with the arts of medicine and who taught them to Aesculapius.

It is said that while Aesculapius was attending Glaucus a serpent crept into the room and Aesculapius killed it with his staff. A second serpent entered the room and placed herbs in the mouth of the first which revived it. Aesculapius then took these same herbs and used them to heal Glaucus. Perhaps from this has come the association between the God of healing and the serpent bearing staff although throughout history the serpent has been associated with the powers of regeneration and long life.

It is known that Aesculapius was a real physician of Thessaly whose powers of healing were widely known. It was after his death that legends began about him. Many schools and cults of medicine bearing his name arose throughout the ancient world.

Of historic interest is the fact that in 293 B.C., during a severe epidemic in Rome, the rulers were told by the Sibylline oracles to send to Epidaurus for Aesculapius. A galley was dispatched and returned bearing a sacred serpent. As the ship entered the Tiber River the serpent slipped into the water and entered Rome at the Isle Tiberine at which time the pestilence ruled. Shortly thereafter the pestilence was abated. The Romans erected at this spot a stone ship with Aesculapius and the serpent at its prow. This island is the present day site of a hospital of San Juan de Dios.

Aesculapius' work was carried on by his offspring and followers. They used the symbol of his staff and a single serpent to be synonymous with medicine.

Dedication

As a student, pathologist, educator, and citizen Dr. Stuart A. Wallace has won the acclaim of his associates throughout his life.

His early years were spent in Canada where he was graduated from Queen's University College of Medicine in 1922. He received a prize in chemistry and the Dean Fowler Award for scholastic achievement. Subsequent training was obtained at Hamilton General and Lying-in Hospital in New York, and at Manchester Memorial Hospital in Connecticut.

His career in pathology took him to Bellevue Hospital in New York, and then to Tulane University College of Medicine where he was instructor in pathology and bacteriology. He received successive appointments as Pathologist to Baptist Memorial Hospital in Fort Worth, Baylor University Hospital and Parkland Hospital in Dallas. Except during a year spent at the University of Edinburgh Medical College, he has been an active member of the Baylor University College of Medicine faculty from 1927 to the present. In 1943 he became professor of Pathology and Chairman of the Department.

Dr. Wallace is a Fellow of the American College of Pathologists, and a member of a large number of professional societies related to his interests in pathology, bacteriology, and cancer research. In 1949 he was elected to the Beta of Texas chapter of Alpha Omega Alpha, and has served as faculty advisor to the group at Baylor. In 1953 he received the Award of Merit of the American Medical Education Foundation.

Paralleling his medical career has been a second career in Boy Scouting. He is a Commissioner of the Boy Scouts of America, and has taken an active part in Scout organizing and camping activities for many years. In 1953 he received the Silver Beaver Award.

To the students at Baylor he remains a firm advocate of scholastic endeavor, a warm and kind professor whose quiet sense of humor and fine personal example of accomplishment are a true inspiration.

It is with great pleasure that we dedicate to Dr. Wallace this record of Baylor Life.

A Glorious Past . . . A More Challenging Future

Much has been written on the beginning of the Texas Medical Center. With Baylor University College of Medicine as its educational hub, the center grew phenomenally on this 143-acre site provided by the M. D. Anderson Foundation adjacent to the 20-acre Hermann estate and the old Hermann Hospital. In less than a decade the school found itself surrounded by one of the country's finest concentrations of medical facilities and talent. In addition to Jefferson Davis and Veterans Administration Hospitals, Baylor students now have access to the facilities of all five hospitals in the center.

Indeed, the Gulf Coast climate has been invigorating to Baylor Med. Houston civic and professional leaders have welcomed the school and have given continuing support to it. Houston is a booming metropolis which has undergone enormous growth in the past few decades, and its citizens haven't been too surprised, really, to see a major medical center rise from "those trees across from Hermann Park" in the space of ten years. And Baylor has kept pace. Since 1943, the operating budget has grown from $250 thousand to nearly $1.4 million, assets from $278 thousand to $7.6 million.

In keeping with its triple responsibility for education, research, and service, research grants to Baylor have grown from $2900 in 1946-47 to over $1.2 million for the first seven months of the 1957-58 period, and the number of full-time faculty members has increased from 30 in 1946 to 147 in 1958. Baylor's greatly expanded postgraduate training program now includes 46 interns and 198 residents in the Baylor University College of Medicine Affiliated Hospitals.

In the past year, two wings have been added to the fourth floor of the Roy and Lillie Cullen Building to accommodate new research facilities, and the new Institute of Rehabilitation is under construction to the east.

What is projected for the future of this, the newest of great medical centers? Although controversial at the time of this printing, the new City-County Hospital may be built in an adjoining tract to Baylor University College of Medicine. A new addition to the Cullen Building for clinical departments research is contemplated. Methodist Hospital is expected to double its size with construction starting in the near future. The new Speech and Hearing Association building has been approved adjoining the Institute of Rehabilitation. A Psychiatric Hospital is in the planning stages. In the more distant future additional beds may be added to Texas Children's Hospital and St. Luke's Hospital. A huge School of Nursing is planned for the Medical Center. BUCM has ambitions of a University Hospital adjoining the school. They also hope to build a students' quarters with recreational facilities behind the school. The possibility of an apartment building for married students, interns, residents, and other Medical Center personnel is being considered.

It can be seen that men with visions, high ideals and a conviction to make this medical center second to none are charting a course. As Houston expands to a greater metropolis the medical center will also enlarge its facilities to meet the needs.

It is indeed a pleasure to be a part of this tremendous undertaking and look forward with pride to the future of Baylor University College of Medicine.

Baylor's proud history inspires us to meet the challenge of the future, as she continues to educate doctors with ideas, big ideas, of medical achievements about which we now dare not even dream.

Administration

Veil after veil will lift—but there must be veil upon veil behind.

Sir Edwin Arnold

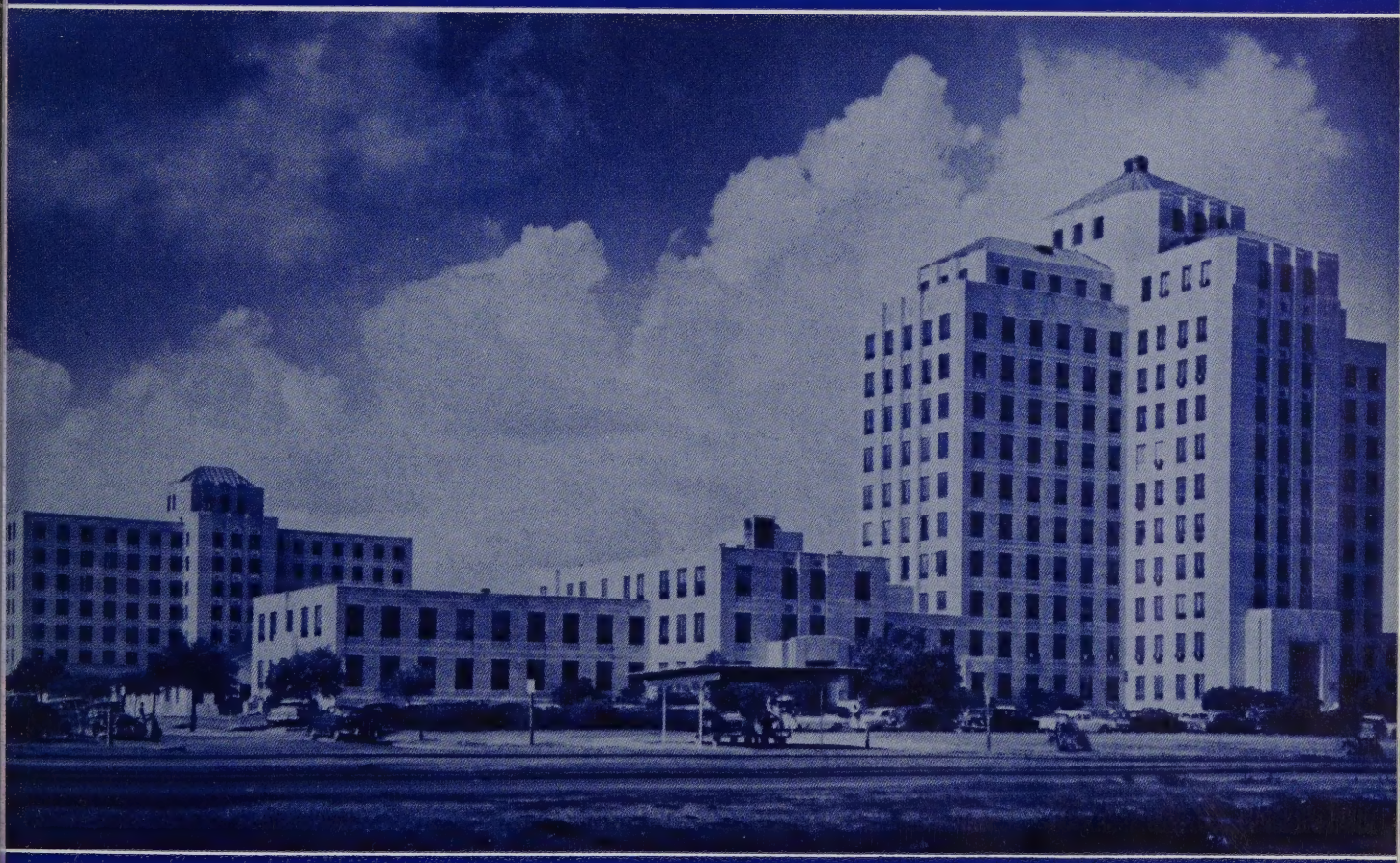

Jefferson Davis Hospital

President

Baylor University

W. R. WHITE, PRESIDENT

WACO, TEXAS

A MESSAGE FROM THE PRESIDENT:

Baylor University College of Medicine is pleasing all of us, connected with the Baylor system, by its advances in achievement and prestige. There is constant evidence of dedication and superb effort.

Congratulations to faculty and students alike. We know that it is the effectiveness of teamwork that makes much of the difference. You have every right to be proud of another successful year.

Sincerely,

W. R. WHITE
President

Houston Executive Committee of the Board of Trustees

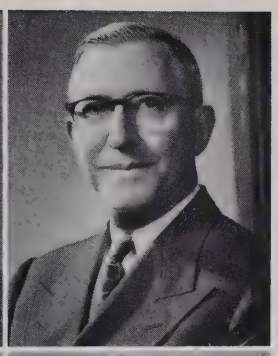

JUDGE E. E. TOWNES
Honorary Chairman
EARL C. HANKAMER
Chairman

GEORGE M. IRVING
Vice Chairman
W. CARLOSS MORRIS, JR.
Secretary

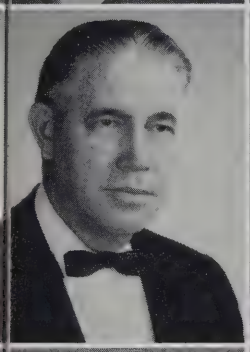
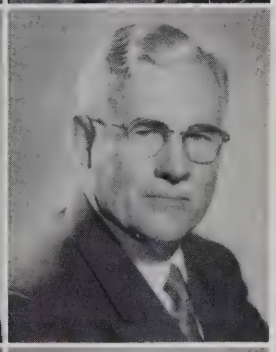

T. EVERTON KENNERLY
Assist. Secretary
JOSEPH H. BURT

J. SAYLES LEACH
DR. RAY V. MAYFIELD

J. NEWTON RAZOR
W. EMMETT SAMPSON

STONE WELLS
DR. E. H. WESTMORELAND

The Houston Executive Committee of the Board of Trustees of Baylor University, composed of twelve distinguished citizens of this community, is the group responsible for the operation of the College of Medicine. Their vigor, enthusiasm and imagination has made possible the remarkable growth of the school since it moved to Houston in 1943.

The College of Medicine is an integral unit of Baylor University and values highly its identity with this academic institution whose history dates back to the days of the Republic of Texas. In keeping with the tradition of Baylor University to make its institutions responsive to the needs of the community in which they are located, the full responsibility for financing and operating the institution is given to the Executive Committee where it is located.

The Trustees have always supported the concept that Baylor University College of Medicine should seek the finest faculty obtainable, admit the best qualified students who apply, and have endeavored to provide both groups with all the facilities and equipment needed to do a first class job. We owe a great deal to the Trustees of this school who have administered it in an unselfish and enlightened manner.

Dean Emeritus

BAYLOR UNIVERSITY
COLLEGE OF MEDICINE
TEXAS MEDICAL CENTER
HOUSTON, TEXAS

Indeed, it is a pleasure and privilege to be a part of this Annual which is dedicated to Dr. Stuart A. Wallace whose long and outstanding work has added much to the prestige that this school has attained.

With most cordial personal greetings and best wishes to the members of the class of 1958. May you chart new pathways, extend the bounds of knowledge, and by a useful and productive life advance the ideals of medicine and its high purposes.

W. H. Moursund

W. H. Moursand, Sr., M.D.
Dean Emeritus

Dean

BAYLOR UNIVERSITY
COLLEGE OF MEDICINE
TEXAS MEDICAL CENTER
HOUSTON, TEXAS
OFFICE OF DEAN

TO THE CLASS OF 1958

The faculty has great esteem for you, our newest group of graduates, for your energy, your interest in scientific medicine, your dignity and maturity and your willingness to learn. These attributes coupled with your innate ability have enabled you to establish a sound basis for your professional career. Upon this foundation you can now progressively add the further clinical experience necessary to create judgment and wisdom from knowledge and understanding.

"May prosperity and good repute be ever yours"

Stanley W. Olson, M.D.
Dean

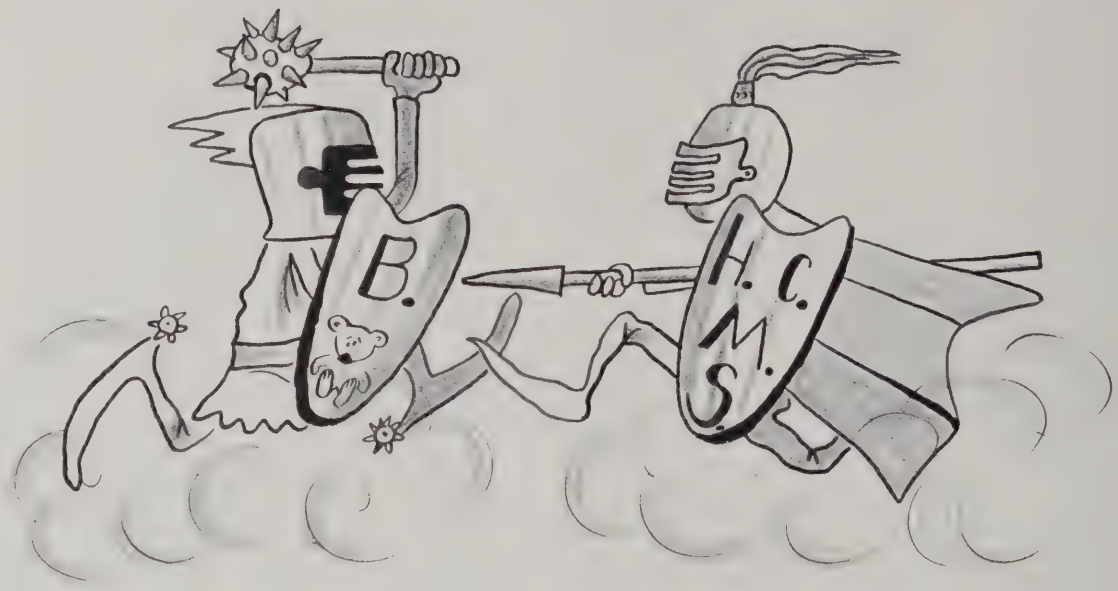

JAMES R. SCHOFIELD Assistant Dean

NORMAN G. BOOTH
Comptroller and Financial
Vice President

BONNIE SUE WOOLDRIDGE
Administrative Assistant

KATHERINE CAMPBELL
Secretary to the College

W. JOSHUA BECKHAM JR.
Registrar

ALFUS O. JOHNSON
Business Manager

VIRGINIA PARKER
Librarian

ERLE E. SNELGROVE
Director of Public Relations and Development

ROBERT D. MacINTYRE
Director of
Visual Education

A. B. PITTS
Superintendent of
Building and Grounds

FACULTY

The best that is known and taught in the world—nothing less can satisfy a teacher worthy of the name.

Sir William Osler

Houston Veterans Administration Hospital

Department of Anatomy

ARTHUR KIRSCHBAUM
Professor and Chairman

Now make up your mind—is it the tibula, fibole or ferula?

JOHN C. HALEY
Professor Emeritus

JOHN H. PERRY
Associate Professor

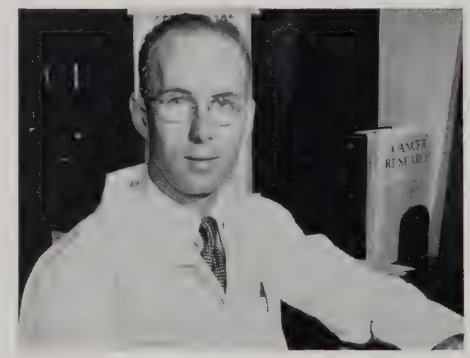

JOHN J. TRENTIN
Associate Professor

HENRY BROWNING
Visiting Associate Professor

FEDERICO GONZALES
Visiting Assistant Professor

FRED W. ROBINSON
Clinical Assistant Professor

B. VAUGHN CRITCHLOW
Instructor

ROBERT A. LIEBELT
Instructor

Clinical Assistant Professor BERNARD YOLLICK

Department of Biochemistry

A. CLARK GRIFFIN
Professor and Chairman

JOSEPH H. GAST
Professor and Chairman of the Division of Clinical Chemistry

FERRIN B. MORELAND
Associate Professor

SANFORD L. STEELMAN
Associate Professor

Clinical Associate Professors
- Bruno Jirgensons
- Saul Kit
- Joseph L. Rabinowitz
- Darrell N. Ward

DONALD A. RAPPOPORT
Assistant Professor

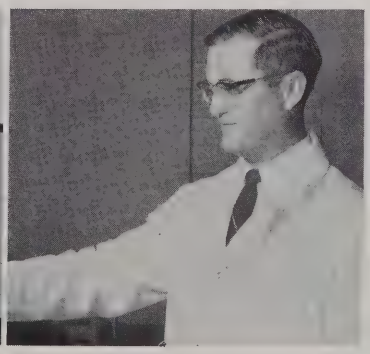

JAMES B. WALKER
Assistant Professor

Clinical Assistant Professors
- James L. Gilleland
- Robert B. Hurlburt
- S. R. Lerner
- T. S. Osdene
- James B. Ragland

Clinical Instructor
- John R. Allen

Department of Physiology

HEBBEL E. HOFF
Professor and Chairman

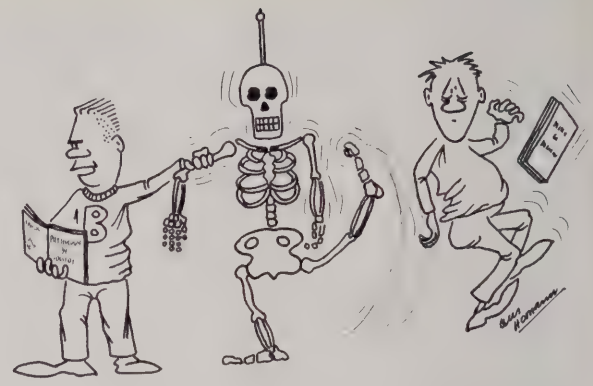

. . . and to every extension there is an opposite contraction.

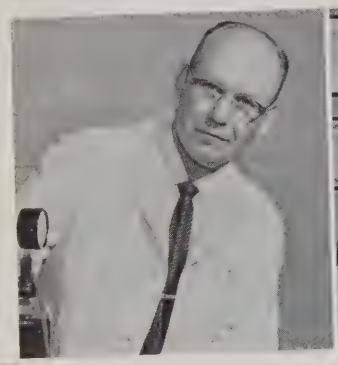

C. G. BRECKENRIDGE
Associate Professor

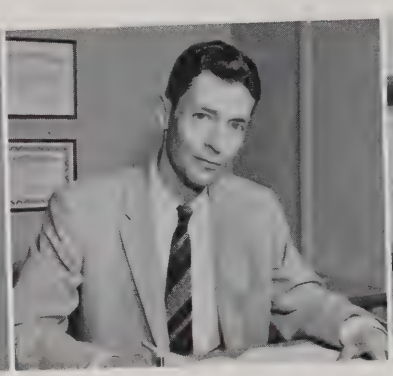

CLAUDE FORTIER
Associate Professor

ROGER GUILLEMIN
Associate Professor

PETER KELLAWAY
Associate Professor

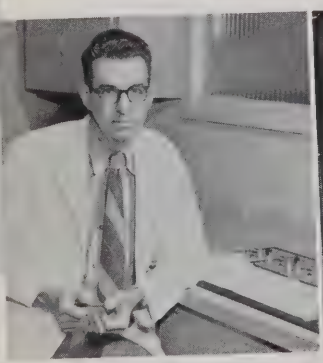

JACOB de GROOT
Assistant Professor

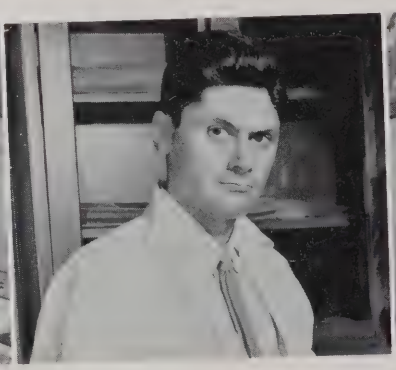

RALPH DRUCKMAN
Assistant Professor

GUNYON M. HARRISON
Assistant Professor

GEORGE W. CLAYTON
Instructor

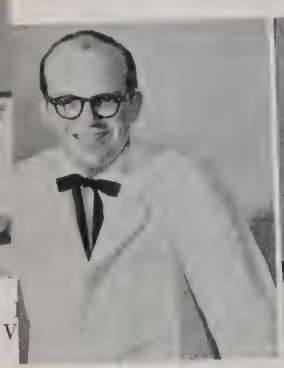

ROBERT R. JACKSON
Instructor

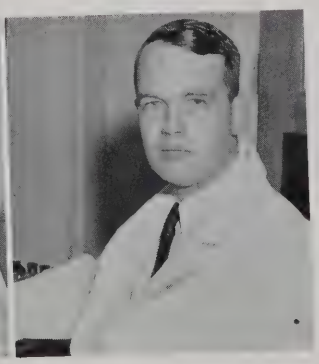

JOHN S. SCOTT
Instructor

Visiting Professor
Edwin L. Smith

Visiting Instructor
Leon Kraintz

Clinical Assistant Professor
Ralph Eichhorn

CARLOS VALLBONA
Instructor

L. A. GEDDES
Biophysicist

Department of Microbiology

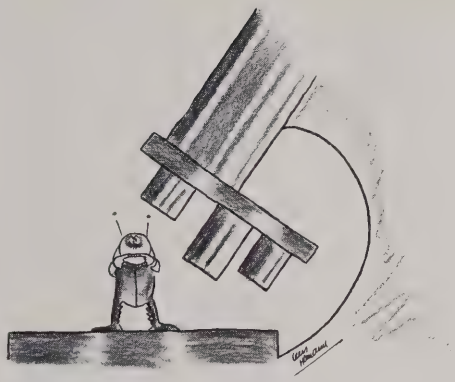

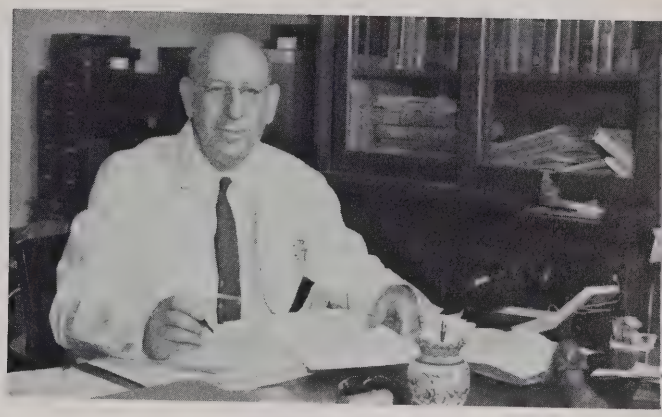

KENNETH L. BURDON
Professor and Chairman

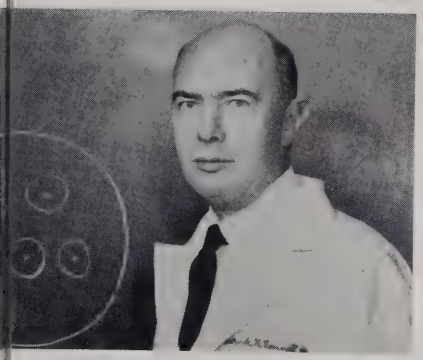

FRANK H. CONNELL
Clinical Professor

LEON DMOCHOWSKI
Clinical Professor

CHARLES D. DUKES
Associate Professor

ROBERT P. WILLIAMS
Associate Professor

WILLSON J. FAHLBERG
Assistant Professor

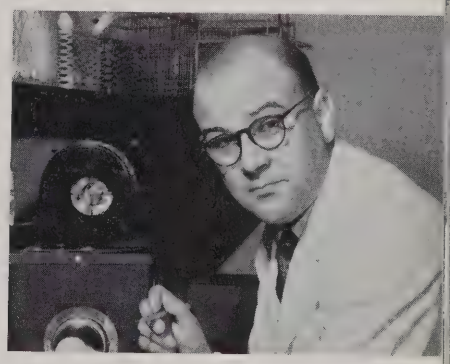

JOHN A. SYKES
Clinical Assistant Professor

WAYNE M. MEYERS
Instructor

Research Instructor
Steve Miller

Clinical Instructors
Mary Elizabeth Jones
Reuben D. Wende

Clinical Assistants
Carrie C. McRoberts
Irene S. Tettenbaum

MISS JUDITH MARSTON
Assistant

Department of Pathology

STUART A. WALLACE
Professor and Chairman

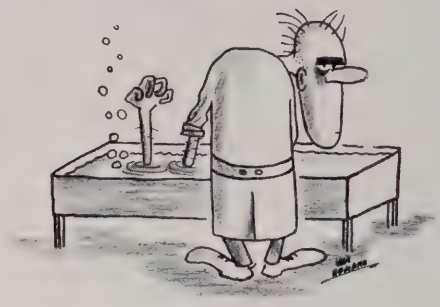

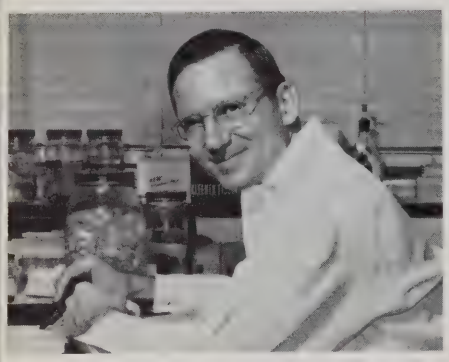

ELLSWORTH C. ALVORD
Associate Professor

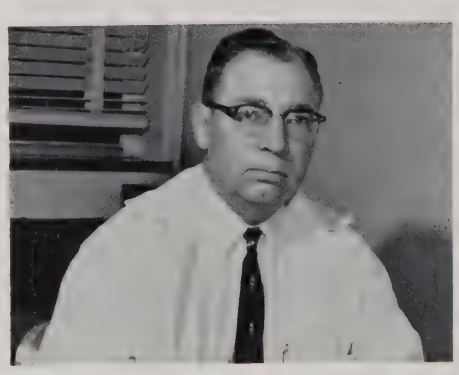

MELVIN D. HALEY
Associate Professor

BERNE L. NEWTON
Clinical Associate Professor

JOHN R. THOMAS
Clinical Associate Professor

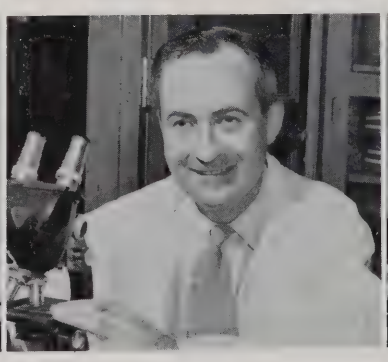

JAMES C. BRENNAN
Assistant Professor

JOHN VAUGHN
Assistant Professor

ROBERT J. BUCCI
Instructor

Clinical Associate Professor Emeritus
Violet H. Keiller

Professor
Bela Halpert

Assistant Professors
Ethel Erickson
James P. Ferguson
Ferenc Gyorkey
Elizabeth B. Powell

Instructors
F. C. Chapman
Joyce Davis
Robert G. Freeman
Wm. H. Moore
Ella E. Sheehan

Assistants
Harry C. Bauer
Paul S. Cullen
Noboru Fukunaga
Wm. E. Korndorffer
Isaac Levine
Needham L. Long
Noel B. Searle
S. Joseph Skinner
Agustin Torres

Clinical Professors
W. W. Coulter
Brig. Gen. Elbert E. DeCoursey

Clinical Associate Professors
Wilson G. Brown
Franz Leidler
Peter M. Marcuse
William O. Russell
Harold Wood

Clinical Assistant Professors
Jack P. Abbott
Clarence A. Brown
Margaret A. Carter
Joseph A. Jachimczyk
George V. Miller
Walter G. Olin, Jr.
Dan M. Queen
Harvey S. Rosenberg

Clinical Instructor
James L. Vose

Department of Pharmacology

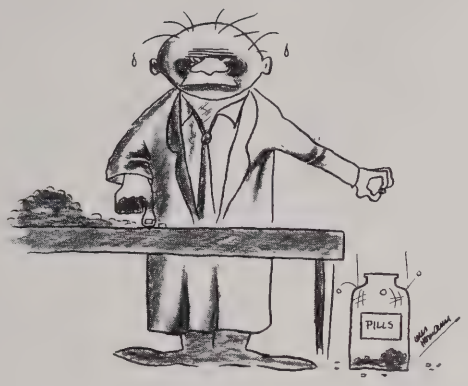

"1024 . . . 1025 . . . 1026 . . ."

CARROLL A. HANDLEY
Professor and Chairman

RUSSELL A. HUGGINS
Professor

RICHARD A. SEIBERT
Associate Professor

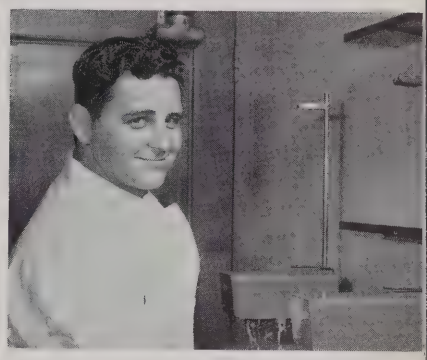

CHARLES H. HEIDER
Assistant Professor

Assistant Professor
Theodore Greiner

Instructors
Dorothy Karp
Kazko Arai

Visiting Instructor
Donald C. Kroeger

Clinical Instructor
Ralph V. Ford

Department of Public Health and Preventive Medicine

HARDY A. KEMP
Professor and Chairman

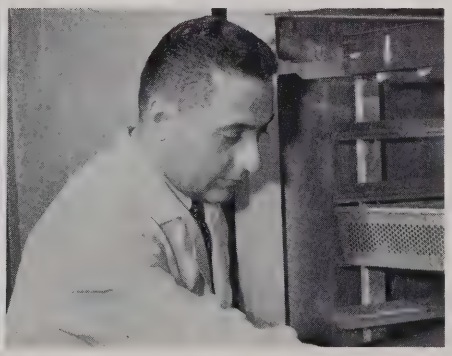

BENJAMIN A. RUBIN
Assistant Professor.

Professor
E. E. Townes, Jr.

Clinical Associate Professor
Valliant C. Baird

Clinical Assistant Professors
L. D. Farragut
Theo M. Frank
James Hammond
Fred K. Laurentz
Howard J. Stroud
J. L. Walker

Clinical Instructor
Dale L. Houghland

Department of Medicine

JAMES A. GREENE
Professor and Chairman

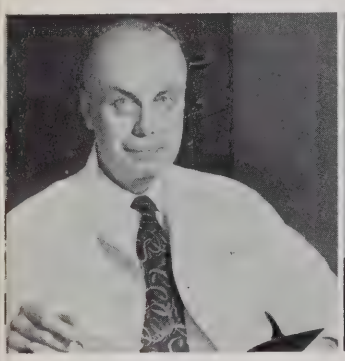

ROBERT A. HETTIG
Professor

DANIEL E. JENKINS
Professor

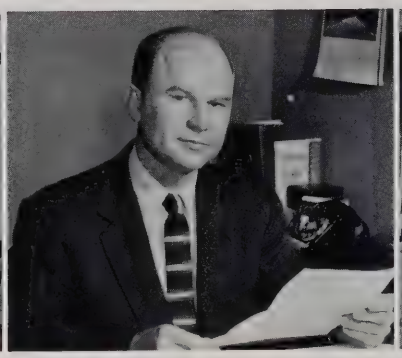

ELLARD M. YOW
Professor

HUGH D. BENNETT
Associate Professor

Clinical Professors Emeritus
Alvis E. Greer
Moise D. Levy
Frederick R. Lummis

Associate Professor
Lee D. Cady

Assistant Professors
Hollis G. Boren
Irving Chofnas
George E. Granville
John J. Martin
Samuel H. Stribling
Robert D. Westphal

Instructors
George W. Curd
Harry L. Davis
David V. Miller
Mary C. Morgan
John Phipps
Jethro B. Rochelle
John W. Stover
H. Glen Walker

Clinical Professors
Don W. Chapman
Hatch W. Cummings, Jr.
DeWitt H. Hotchkiss, Jr.
F. Hartman Kilgore
Homer E. Prince
Edward A. Wilkerson

Clinical Associate Professors
Harry Caplovitz
R. L. Cope
Dolph L. Curb
William M. Donohue
H. T. Engelhardt
Thomas J. Fatherree
Hermann Glantzberg
E. Ghent Graves
Mavis P. Kelsey
Abbe A. Ledbetter
Paul V. Ledbetter
Moise D. Levy, Jr.
Edgar M. McPeak
Sidney Schnur
Robert A. Wise

Clinical Assistant Professors
Herbert C. Allen
Charles A. Armbrust
R. W. Baird, Jr.
Valliant C. Baird
Lynn Bernard
Thomas W. Brewer
William K. Brown
Charles K. Bruhl
John J. Bunting
John B. Burrows
Coleman D. Caplovitz
Ray G. Collins
E. L. Crain
H. A. Cromwell
T. H. Davidson
Earl D. Davis
Edmund K. Doak
Raymond L. Dross
Ralph D. Eichhorn
Max Emmert
Bernard Farfel
Stephen A. Foote, Jr.
Ralph V. Ford
Hirsh J. Frachtman
Jess F. Gamble
Belton G. Griffin
Archie E. Groff
Hugh H. Hanson

Clinical Assistant Professors
William T. Harrison
Jesse W. Hofer
John G. Hull
Daniel Jackson
Peron O. Jones
Harry L. Kaplan
Lester Karotkin
John R. Kelsey
Morris W. Kilgore
Newton A. Kilgore
William V. Leary
George Levy
Frances Low
Jack B. Mazow
Henry Mendell
William H. Moorhead
Robert S. Nelson
William R. Owen
George W. Perdue
Leonard R. Robbins
Grace L. Robey
Lawrence R. Rodgers
Alfous Salinger
Julian Silverblatt
Ray H. Skaggs
Willerd H. Spankus

JAMES K. ALEXANDER
Assistant Professor

EDWARD A. CLEVE
Assistant Professor

PHIL DAVIS
Assistant Professor

EDWARD DENNIS
Assistant Professor

HAROLD L. DOBSON
Assistant Professor

W. MORSE HICKS, JR.
Assistant Professor

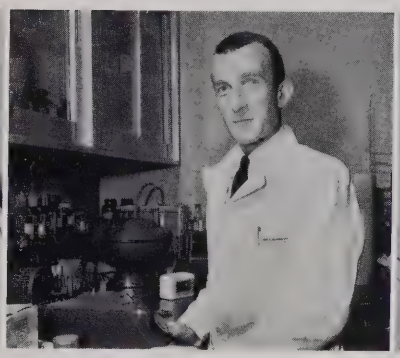

MARC P. MOLDAWER
Assistant Professor

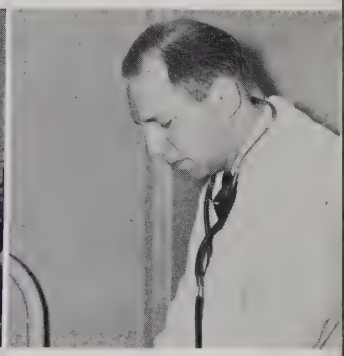

EDWIN M. ORY
Assistant Professor

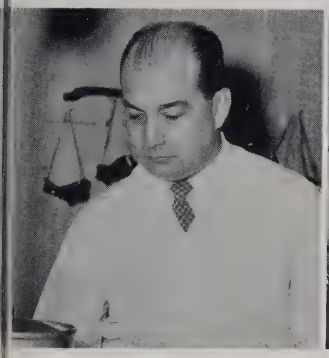

HARRY L. DAVIS
Instructor

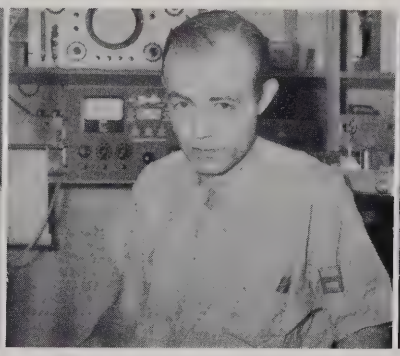

ROBERT D. LEACHMAN
Clinical Instructor

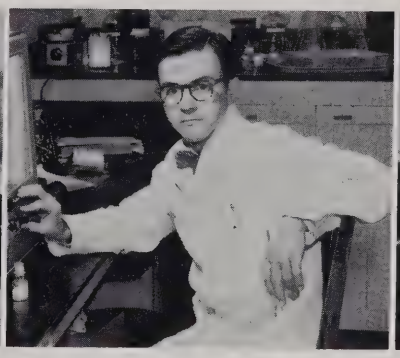

JOHN R. ALLEN
Research Instructor

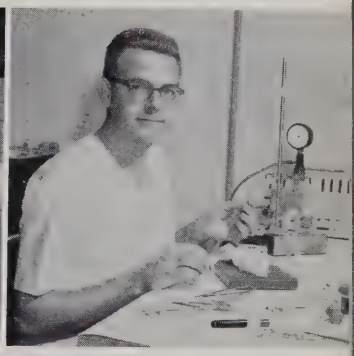

HARRY S. LIPSCOMB
Fellow in Endocrinology

Carlos D. Speck, Jr.
H. J. Tausend
Paul E. Teschan
Everett P. Veatch
E. L. Wagner
Sol B. Weil, Jr.
Ross W. Weisiger
E. Trowbridge Wolf
Leander B. Zeis
George W. Zeluff
Martin A. Zionts

Clinical Instructors
Hugh F. Arnold
William T. Arnold
Earl F. Beard
Roy E. Carter
Deane T. Cline
Nathan Cotlar
Robert B. Crouch
Sebron C. Dale
A. M. Dashiell
George E. Dodd
Richard L. Etter
Howard L. Evans
Hershell M. Faulkner
Bernard Flanz
David K. Friedman
Ray W. Goens
Lloyd J. Gregory, Jr.
Robert L. Hershberger
Robert M. Hill
Lester L. Hoaglin, Jr.
Malcolm E. Hunter, Jr.
Richard H. Jackson
John D. Jerabeck
James C. Jones
Thomas R. Jones
James W. Kemper
Alfred E. Leiser
Samuel A. Levy
A. N. Lewis
William R. Livesay
Robert D. Lyons
E. C. Malewitz
Gene W. McCartney
Robert G. McConn
James McDonald
Irwin M. Meisler
Jack L. Mendell
Edwin J. Morrow
Guy W. Purnell
Robert S. Radding
Agile H. Redmond
Franklin M. Rivers, Sr.
Harold B. Schaffner
Harold R. Schwartz
Emitt H. Shoemaker
James M. Skelton
Harvey B. Snyder
Harold N. Taylor
Arthur B. Tashnek
Rhey Walker, II

Department of Psychiatry

WILLIAM T. LHAMON
Professor and Chairman

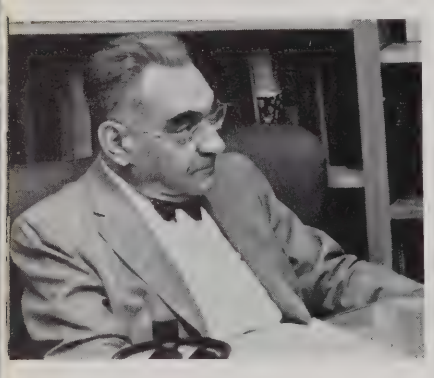

EUGEN KAHN
Professor

VERNON KINROSS-WRIGHT
Associate Professor

SPENCER BAYLES
Assistant Professor

SAMUEL W. BLOOM
Assistant Professor

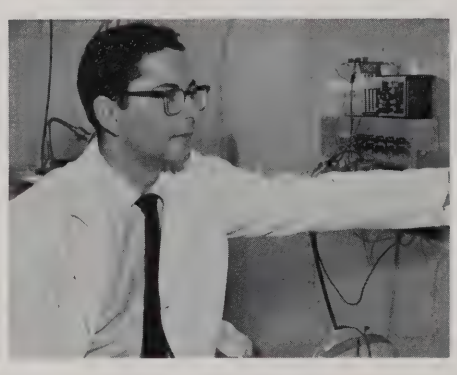

NEIL BURCH
Assistant Professor

SANFORD GOLDSTONE
Assistant Professor

THEODORE H. GREINER
Assistant Professor

IRVIN A. KRAFT
Assistant Professor

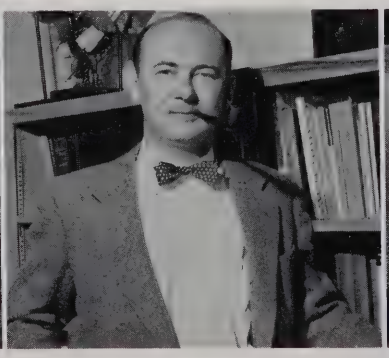

WILLIAM K. BOARDMAN
Instructor

DOROTHY KARP
Instructor

BENJAMIN SHER
Instructor

KENNETH E. WARE
Instructor

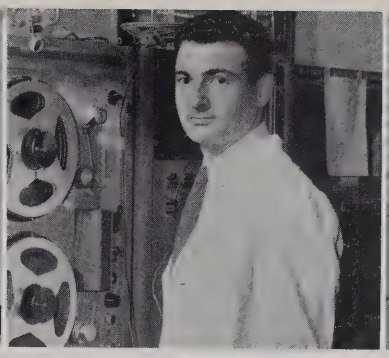

ROBERT EDELBERG
Research Associate

SEYMOUR FISHER
Research Associate

Associate Professor
Alex D. Pokorny

Assistant Professors
Ina Boyd
Isham Kimbell, Jr.
Walker Thompson

Instructors
Celestine R. Limstaeder
Jay C. Maxwell
Robert Wagner

Clinical Professors
Lawrence T. Callicut
Abe Hauser

Clinical Associate Professors
Moody C. Bettis
Irvin M. Cohen
Charles A. Dwyer
R. Milton Finney
Harry M. Little
David Mendell
I. Ronald Sonenthal

Clinical Assistant Professors
Lazard S. Brener
Zidella S. Brener
William A. Cantrell
Sidney E. Cleveland
Lovell B. Crain
Charles M. Gaitz
Lee Meyerson
Morriss Mills, Jr.
Robert B. Morton
Isadore D. Peters
Trenton W. Wann

Clinical Instructors
Alvin Beyer, Jr.
T. Paschal Clarke
Joe C. A. Eckhardt
C. Elmer Frey
James C. Jones
Celestine R. Linnstaedter
Albert Owers
Harry L. Roy, Jr.
Gene R. Schulze
Eugene F. Tips
Jack Tracktir
Paul J. Walter

Division of Neurology

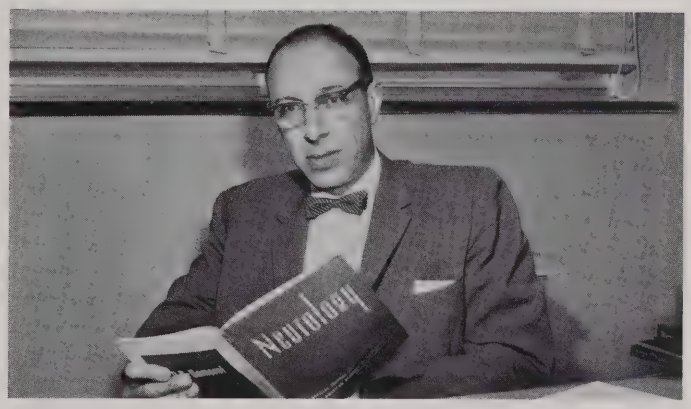

WILLIAM S. FIELDS
Professor and Chairman

ELLSWORTH C. ALVORD
Associate Professor

RALPH DRUCKMAN
Assistant Professor

JAMES W. CRAWLEY
Instructor

JOHN S. SCOTT
Instructor

Clinical Professor
Abe Houser

Clinical Associate Professor
C. A. Iannucci

Clinical Assistant Professor
Israel H. Schuleman

Department of Radiology

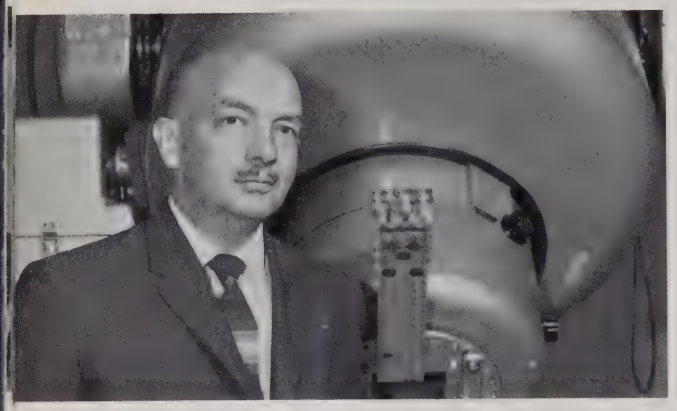

VINCENT P. COLLINS
Professor and Chairman

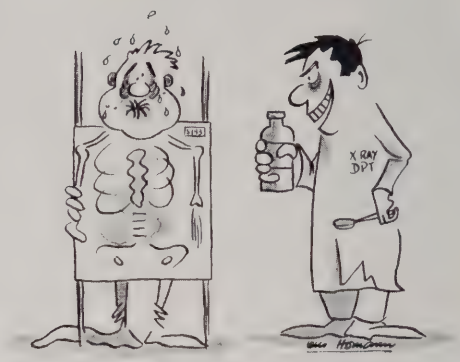

Now, doesn't it taste good?

M. HERBERT NATHAN
Assistant Professor

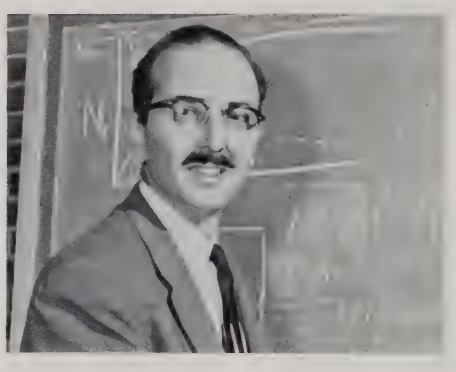

HAROLD TIVEY
Assistant Professor

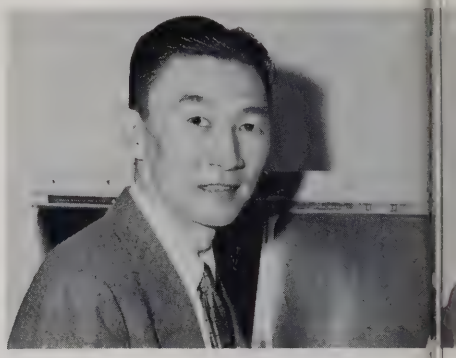

C. T. TENG
Assistant Professor

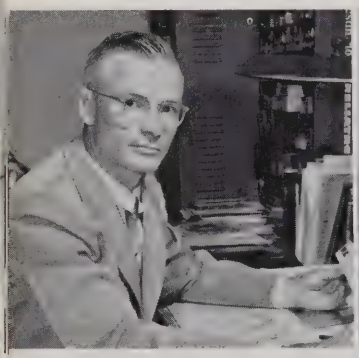

WALTON D. WEST
Assistant Professor

THOMAS H. S. WOLEVER
Assistant Professor

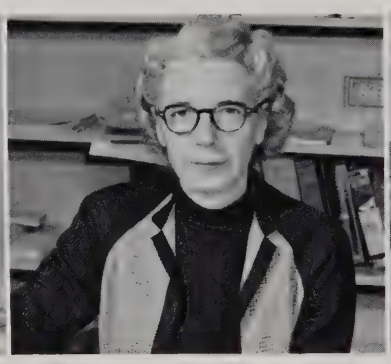

ISABEL DAVID
Instructor

GEORGE R. ELLIS
Instructor

Instructor
E. K. Ingebrigtston

Clinical Professors
Curtis H. Burge
David M. Earl

Clinical Associate Professors
Lois C. Collins
John M. Dougall
Gilbert H. Fletcher
Palmer E. Wigby

TOM LYNCH
Instructor

Clinical Assistant Professors
H. L. Barton
Harry Fishbein
Robert S. MacIntyre
Thomas G. Russell
Edward B. Singleton
Walter J. Stork
Luther M. Vaughan
Frank M. Windrow

Clinical Instructors
Ervin W. Biles
DeWitt W. Cox, Jr.
Albert W. Jester
John E. Martin
David A. Van Velzer

Department of Obstetrics and Gynecology

"After all, you can't blame him for not wanting to see this world."

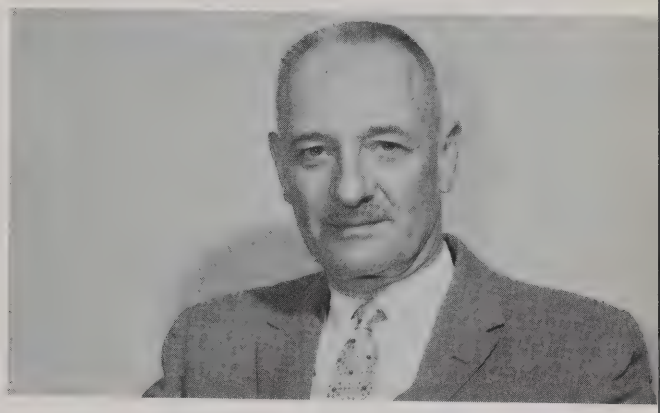

SEWARD H. WILLS
Professor and Chairman

ARTHUR B. LUNIN
Assistant Professor

JACK MOORE
Assistant Professor

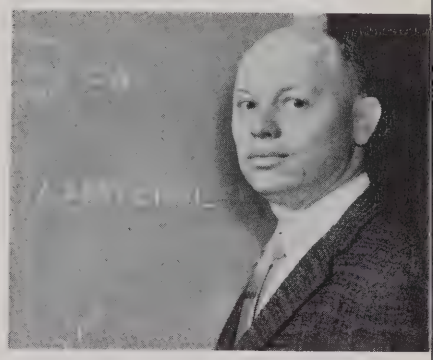

STANLEY F. ROGERS
Assistant Professor

DEAN D. CURTIS
Instructor

HAROLD I. DAILY
Instructor

Clinical Professors Emeritus
- A. Philo Howard
- F. J. Iiams

Clinical Associate Professors Emeritus
- J. E. Clarke
- W. S. Red
- Fred B. Smith
- Clyde M. Warner
- Carl B. Young

Professor
- A. Louis Dippel

Clinical Professors
- E. A. Chandler
- Robert A. Johnston
- Cornelius Pugsley, Jr.
- Erwin O. Strassmann

Clinical Associate Professors
- George F. Adam
- Hiram P. Arnold
- C. Alsworth Calhoun
- Allan Collette
- Arthur M. Faris
- Herman L. Gardner
- Thomas G. Gready, Jr.
- Goldie S. Ham
- Carlos R. Hamilton
- T. R. Hannon
- Warren M. Jacobs
- Harvey L. Kincaid
- Allen L. McMurrey
- A. S. McNeill
- Maurice J. Meynier, Jr.
- Donald M. Paton
- J. P. Salerno
- David V. Wachsman
- John A. Wall

Clinical Assistant Professors
- John T. Armstrong
- J. Alston Clapp
- Melville L. Cody
- Ruth Hartgraves
- Loren W. Haus
- Denton Kerr
- William R. Knight, III
- William A. McRoberts, Jr.
- Dudley Y. Oldham
- James W. Pope
- Willard M. Pratt
- George E. Rohrer
- R. Woodbury Smith
- Joseph L. Spezia
- Murphy D. Stevenson
- Matthew H. Talty
- Lucien M. Warner

Clinical Instructors
- Charles E. Bancroft
- Abner D. Burg
- Charles A. Durham
- Craddock K. Duson
- John J. Elliott
- Charles Freundlich
- Roy T. Goodwin
- Fred Haufrect
- R. J. Helman
- Roy V. Jones
- Perry B. Klein
- Joseph S. Lattimore
- Alfred E. Lauden
- Charles L. Liggett
- Lawrence E. Lundgren
- Mary Ann McKinney
- Mary L. Magee
- George L. Moore
- Ronald F. Norris
- S. S. Schaffer
- Thomas A. Sinclair
- Harry S. Smith
- A. T. Talley, Jr.
- Stephen Thomas
- Nathan H. Topek
- J. Norris Tucker
- K. C. von Pohle
- Alvin S. Wexler
- C. E. Wolters

Clinical Assistants
- George Arango
- Joe Atlas
- Dean J. Candis
- R. Vernon Colpitts
- Hector del Castillo
- Marilyn Johnson
- Raymond H. Kaufman
- Rupert Kerr
- Joseph A. Lucci, Jr.
- O. F. Schoenvogel
- Kent P. Upchurch
- Orian C. Westbrook

Department of Pediatrics

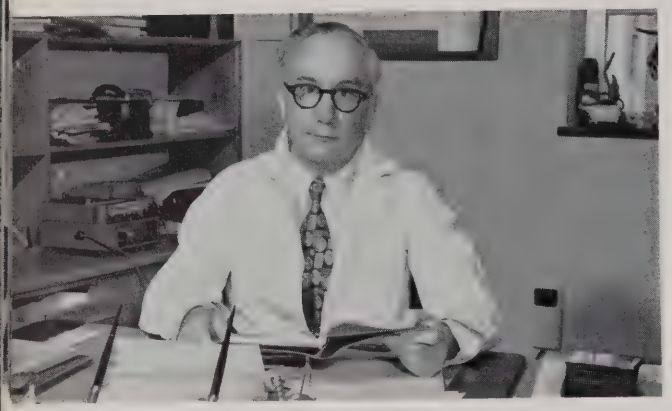

RUSSELL J. BLATTNER
Professor and Chairman

"Next"

FRED M. TAYLOR
Associate Professor

DORA CHAO
Assistant Professor

C. WILLIAM DAESCHNER, JR.
Assistant Professor

MURDINA M. DESMOND
Assistant Professor

GUNYON M. HARRISON
Assistant Professor

FLORENCE M. HEYS
Assistant Professor

KATHARINE H. K. HSU
Assistant Professor

DAN G. McNAMARA
Assistant Professor

A. AARON MINTZ
Assistant Professor

HARVEY S. ROSENBERG
Assistant Professor

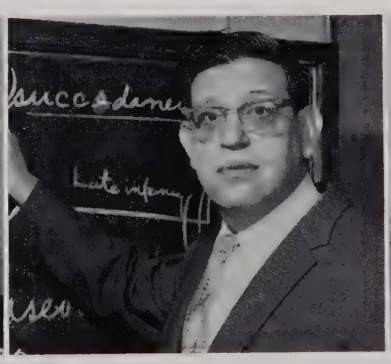

JOSEPH A. STOOL
Assistant Professor

LOUISE CALVERT
Instructor

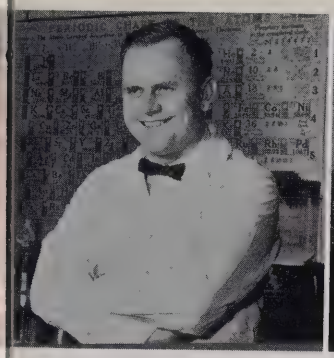

GEORGE W. CLAYTON
Instructor

DONALD J. FERNBACH
Instructor

ROBERT R. JACKSON
Instructor

EVA MARIE PFEIFFER
Instructor

LYDIA SIMONSEN
Research Instructor

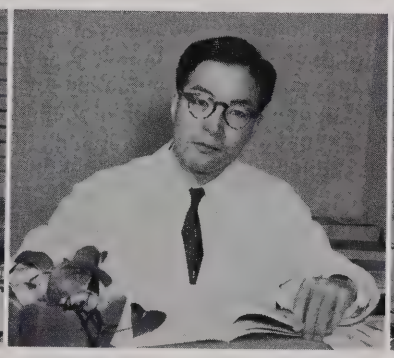

ATSUYOSHI TAKAO
Instructor

CARLOS P. VALLBONA
Instructor

ALICE POLK WILLIAMSON
Research Instructor

MARTHA D. YOW
Instructor

Instructors
- Charlotte R. Bashaw
- Jacob L. Kay

Clinical Professors
- David Greer
- Grant Taylor

Clinical Associate Professors
- Allan P. Bloxsom
- E. B. Brandes
- Raymond Cohen
- James L. Collier
- Edward O. Fitch
- John K. Glen
- Jack R. Hild
- Frank H. Lancaster
- John P. McGovern
- Henry S. Meyer
- A. Lane Mitchell
- L. Bolton Outlar
- Walter F. Qualtrough
- George W. Salmon
- David Schrum
- Joseph M. Sloan
- Byron P. York

Clinical Assistant Professors
- Laura C. Bickel
- M. Eleanor Blish
- Mathew D. Burnett, Jr.
- James R. Curbo
- George E. Felknor, Jr.
- Mary C. Fletcher
- Richard A. Frankel
- Leo J. Geppert
- Gerald Y. George
- Lotta Giessel
- Robert E. Leaton
- Robert D. Lomas
- Karen Petri
- Hubert L. Ried
- Lionel H. Rothenberg
- Helen G. Schaffer
- Randolph Schaffer
- Wataru W. Sutow
- Nuel C. Windrow

Clinical Instructors
- Thomas A. Anderson
- Leora P. Andrew
- Elizabeth Batmanis
- William F. Benson
- William A. Betts
- Elizabeth Bratteng
- D. C. Carrington
- Stuart K. Cohan
- George L. Daeschner
- Robert V. Dutton
- Robert A. Gardner
- Michael N. Goldberg
- David Greer, Jr.
- Robert E. Gustafson
- Robert H. Hardie
- Juanita T. Hart
- Francoise Horowitz
- Francis L. Jaubert, Jr.
- Harold S. Joachim
- Corinne Jones
- Sheldon W. Joseph
- Joseph R. Latson
- Chi Hao Lee
- Paul Lensky
- Evelyn J. Lorenzen
- Robert L. Mathis
- Donald D. Mitchell
- David R. Park
- Helen Pratt
- Catherine J. E. Roett
- Morris W. Rosenthal
- Arnold J. Schuman
- Joseph Shoss
- Mollie M. Stephens
- Marie L. Surgi
- Warren B. Tharp
- John B. Young

Department of Surgery

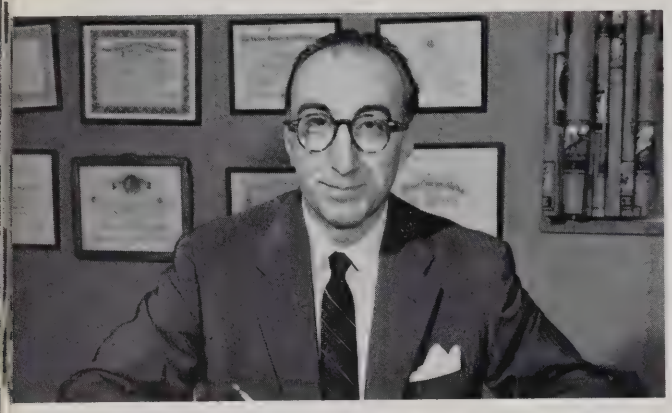

MICHAEL E. DE BAKEY
Professor and Chairman

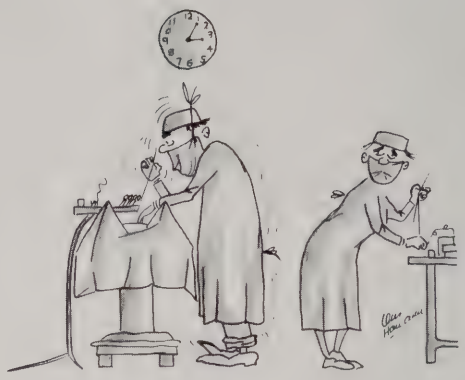

"Knit one . . . pearl two"

DENTON A. COOLEY
Associate Professor

L. L. D. TUTTLE
Clinical Professor

E. STANLEY CRAWFORD
Assistant Professor

GEORGE L. JORDAN
Assistant Professor

JAMES D. McMURREY
Assistant Professor

JOHN OVERSTREET
Clinical Associate Professor

ROBERT C. OVERTON
Clinical Assistant Professor

ELMER K. SANDERS
Clinical Assistant Professor

GEORGE C. MORRIS, JR.
Instructor

Clinical Professors Emeritus
Charles S. Gates
Peter H. Scardino
Clinical Professors
J. Peyton Barnes
R. Lee Clark
H. Jack Ehlers
J. Griffin Heard
Henry A. Petersen
Herbert F. Poyner
George W. Waldron
John H. Wootters
Clinical Associate Professors
Herbert L. Alexander
Howard T. Barkley
James E. Dailey
Herman E. Dustin
John C. Kennedy
Mark H. Latimer
Ralph C. Patrick
James E. Pittman
Elvin L. Shelton
Burt B. Smith
W. B. Thorning, Jr.
C. Gary Turner
Francis C. Usher
Emile Zax
Clinical Assistant Professors
Luke W. Able
Granville Q. Adams
A. Burton Anderson
Frederick H. Aves
James T. Billups
Adam N. Boyd
Frederick W. Braastad
Donald B. Butler
J. Allen Chamberlin
Frank J. Ernst
Alfred C. Knoll
Everett B. Lewis
John R. Phillips
Hampton C. Robinson
Wilbur A. Sengelmann
William D. Seybold
Malcolm F. Sher
Edgar C. White
Clinical Instructors
Philip A. Belleggie
Bill R. Blackburn
George H. Brandau
George D. Broyles, Jr.
Ralph J. Culotta
Orceneth A. Fly, Jr.
Riley P. Foster
William B. Gordon
Louis H. Green
Thomas P. Kennerly
Luther Parr
George H. Peddie
Kenton R. Phelps
Bill Robins
Fred W. Robinson
John D. Staub
Sellers J. Thomas
Theo S. Tusa, Jr.
Clarence J. Wheeler
James R. Whitehurst

Division of Anesthesiology

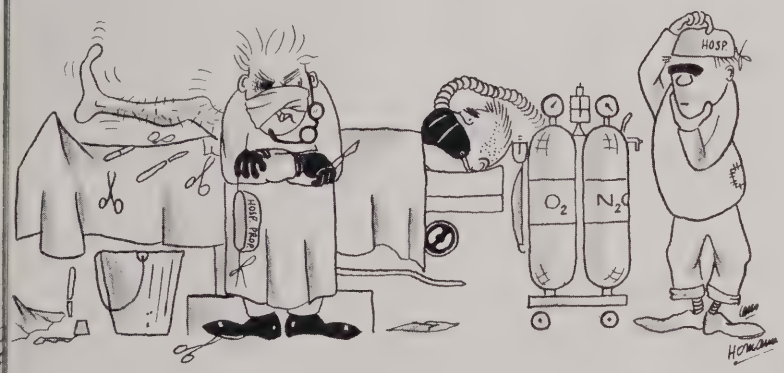

"Don't think the patient's deep enough."

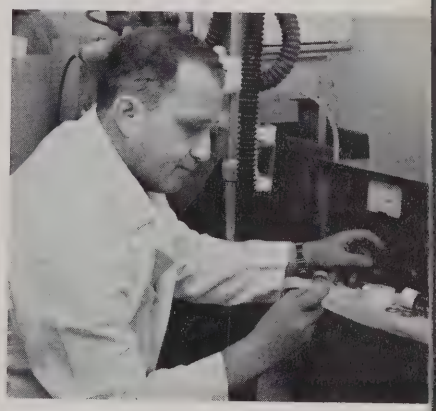

ARTHUR S. KEATS
Professor and Chairman

WALTER H. MANNHEIMER
Asssociate Professor

JANE TELFORD
Assistant Professor

RODOLFO E. MILANI
Instructor

Clinical Professor
L. F. Schumacher, Jr.
Clinical Associate Professor
P. H. Chalmers
Clinical Assistant Professor
Glen J. Radcliffe
Eugene L. Slataper
Clinical Instructors
Russell F. Bonham
Randle J. Brady
Thomas C. Hardy
Yoshio Kurosu
Thomas D. Watson, Jr.
Clinical Assistants
Frances H. Jansa
Robert A. Moore
Roland Tindel

Division of Neurosurgery

F. KEITH BRADFORD
Clinical Associate Professor and Chairman

Clinical Professors
James Greenwood, Jr.
Robert C. L. Robertson
Clinical Associate Professors
George Ehni
J. Randolph Jones
Claude Pollard, Jr.

Clinical Assistant Professors
Moses Ashkenazy
Edmund M. Fountain
Marshall G. Henry
Joseph W. Robertson
Clinical Instructors
James A. Brown
Pedro Caram
Milam E. Leavens
Thomas H. McGuire

Division of Orthopedic Surgery

B. F. BOYLSTON
Associate Professor

Clinical Professors
Fred A. Bloom
E. M. Cowart
Edward T. Smith
Clinical Associate Professors
Arthur L. Glassman
P. R. Harrington
D. C. Hutcherson
Joe W. King
F. O. McGehee
I. S. McReynolds
James M. Mitchner
Frank F. Parrish

Clinical Assistant Professors
Joseph Barnhart
Alexander Brodsky
Bruce M. Cameron
G. V. Carroll
Solomon D. David
Michael M. Donovan
Kenneth R. Duff
Ben Kitchen
Clarence R. Martin
Robert O. Whitson
Assistant Professor
Richard Leong

Clinical Instructors
Morton A. Blum
Harold J. Brelsford
Richard DeYoung
Robert B. Elliott
Richard H. Eppright
Thomas F. Hudgins
George H. Lane
John Milligan
Charles Montgomery
T. O. Moore
Claude D. Myers
Thomas O. Shindler

Department of Ophthalmology

LOUIS J. GIRARD
Professor and Chairman

Clinical Professor Emeritus
Norma B. Elles
Everett L. Goar
Clinical Professor
Ray K. Daily
Clinical Associate Professors
C. S. Alexander
Louis Daily, Jr.
E. W. Griffey
R. M. Johnson
G. E. Knolle
C. R. Potts
J. F. Schultz
John T. Stough
T. J. Vanzant

Clinical Assistant Professors
Sylvan Brandon
Maury M. Campbell
Elizabeth S. Crawford
Charles E. Dobbs
Lemuel Flanary
E. E. Garrett
Carey Hargrove
T. L. Holland
George R. Kolodny
Richard E. Leigh
T. L. Royce
J. D. Walker
O. L. Zanek

Clinical Instructors
Leon J. Alger
Raymond L. Brewer
Thomas M. Cloud
Ralph O. Dunn
Mary Fletcher
Donald P. Ford
Allon K. Hall
Craig B. Johnson
David Scher

Department of Proctology

HERBERT T. HAYES
Professor and Chairman

Clinical Professor
Hugh C. Welsh
Clinical Assistant Professors
Harry B. Burr
J. Wade Harris

Clinical Assistant Professor
W. Truett Melton
Clinical Instructors
Jack G. Brannon
Irving W. Moody
Samuel Simkin
P. C. Singleton

Department of Otolaryngology

Clinical Professors Emeritus
John H. Foster
Jesse F. Gamble
Lyle J. Logue
William J. Snow
Clinical Professors
John H. Barrett
C. C. Cody, III
J. Charles Dickson
Clinical Associate Professors
Frederick R. Guilford
Nathan Harwood
Hector M. Janse
Lawrence T. Pulliam
J. Mathew Robison
Ben T. Withers
Clinical Assistant Professors
J. L. Bangs
C. H. Dolph
J. A. Izen
Leo R. Lewis
Philip S. Spence
W. M. K. Wright
Clinical Instructors
Tina E. Bangs
Edward A. Blackburn, Jr.
W. Leonard Draper
Homer L. Graff

HERBERT H. HARRIS
Professor and Chairman

Department of Surgery
Division of Plastic Surgery

Clinical Professor
Thomas D. Cronin
Clinical Associate Professors
Bromley S. Freeman
Robert J. Wise
Clinical Assistant Professors
Raymond O. Brauer
John P. Gannon

S. BARON HARDY
Professor and Chairman

Division of Urology

Clinical Professor Emeritus
Jewell C. Alexander
L. Wm. Kuebler
Paul R. Stalnaker
B. W. Turner
Clinical Professors
J. Reese Blundell
Michael K. O'Heeron
Clinical Associate Professors
T. H. Guthrie
S. P. R. Hutchins
Norborne B. Powell
Marvin G. Rape
Thomas P. Shearer
Clinical Assistant Professors
James S. Boren
Harry L. Grabstald
H. F. Leifeste
Newton F. McDona
Tryon Robinson
Albert M. Thomas
Clinical Instructors
Jasper H. Arnold
Wilford A. Grimes
Gene A. Guinn
James R. Fish
Warren J. Lange
Don W. Pranke
Herbert M. Seybold
David M. Stahl
Walter J. Wolf

ABEL J. LEADER
Clinical Professor and Chairman

RUSSELL SCOTT, JR.
Instructor

Department of Dermatology

EVERETT R. SEALE
Professor and Chairman

JOHN M. KNOX
Assistant Professor

Clinical Professors Emeritus
W. A. Clark
Culver M. Griswold
Clinical Professor
W. H. Connor
Lecturer in Dermatology
D. Truett Gandy
Clinical Associate Professors
Shirley S. Bowen
M. W. Harrison
Clinical Assistant Professors
M. G. Bloom
Myles P. Moursund

Clinical Instructors
Marvin E. Chernosky
Walter Holloman
Leonard Meltzer
William M. Moten
J. B. Richardson
Edward M. Shapiro
Wm. F. Spiller
Thomas D. Swafford
Holman J. Taylor, Jr.

Department of Rehabilitation

WILLIAM A. SPENCER
Professor and Chairman

Assistant Professors
C. William Daeschner, Jr.
Frederick G. Dorsey
Ralph Druckman
Paul R. Harrington
Gunyon M. Harrison
Robert R. Jackson
Instructors
Benjamin Sher
Carlos Vallbona
Kenneth E. Ware
Clinical Instructors
Charlotte D. Bone
Maurine B. Mitchell
Eva Marie Pfeiffer
Laura K. Smith

Division of Physical Medicine
Assistant Professor
Lewis A. Leavitt
Clinical Assistant Professor
Oscar O. Selke, Jr.
Instructor
Howard L. Schnur

Voluntary Faculty

SIDNEY SCHNUR
Medicine

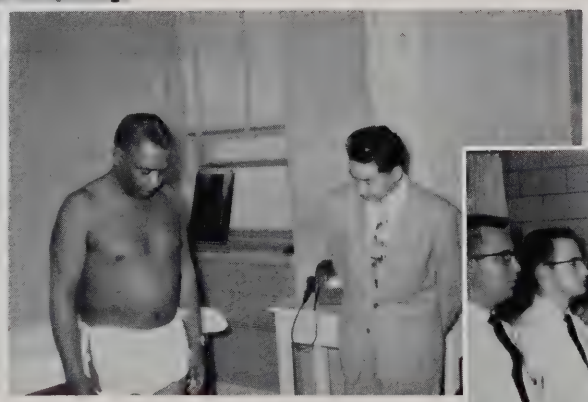

RICHARD LEONG
Orthopedics

FREDERICK W. BRAASTAD
Surgery

DON W. CHAPMAN
Medicine

J. CHARLES DICKSON
Otolaryngology

DAVID SCHER
Ophthalmology

MARVIN G. RAPE
Urology

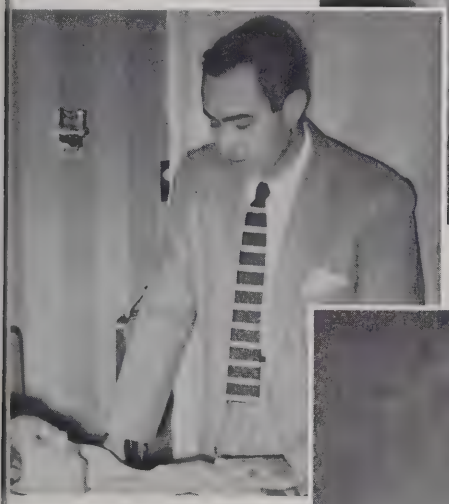

RALPH V. FORD
Medicine

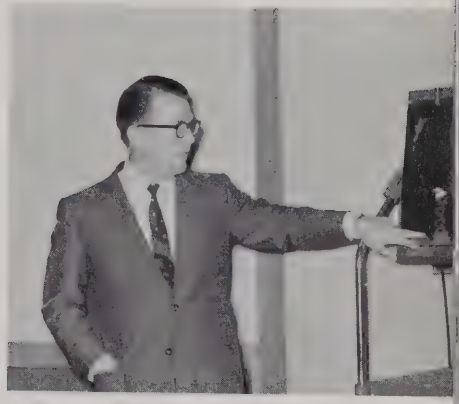

BRUCE M. CAMERON
Orthopedics

NEWTON F. McDONALD
Urology

JASPER H. ARNOLD
Urology

HAROLD L. EVANS
Medicine

May there be more pictured
in future editions.

H. A. CROMWELL
Medicine

In Memoriam

BEDFORD FORREST BOYLSTON
1916-1958

The trip from Massachusetts to Texas and the Southwest was a new experience in 1950 for Dr. B. F. Boylston. His childhood and early schooling were in the old deep south of Aiken, South Carolina. His training for his profession in orthopedic surgery was in the East in New York, Pennsylvania, and Massachusetts. Fortunately for those of us who knew him, were under his professional care, or were taught and inspired by him, his most active and productive years were to be those spent in the Southwest from 1950 until his departure from us in 1958.

For his responsibility of practicing and teaching orthopedic surgery, Dr. Boylston had an unexcelled background. Beginning with the traditional first four years spent at Jefferson Medical College, he interned and served as house surgeon at Bellevue Hospital in New York. He then spent a year doing fracture surgery at Presbyterian Hospital in N. Y. C. After a tour in the Medical Corps of the Navy in 1944, 45 and 46 he returned to Boston to spend 3 years in orthopedic training at Boston Childrens Hospital and Mass. General Hospital. This excellent professional background, however, was the least of "Biff" Boylston's great assets. Biff was one of the most intelligent, hard-working, original young men in American orthopedic surgery during his tragically short professional career. His dynamic personality and academic vigor drew young men in surgery to him constantly. His unrelenting stimulation—both visible and invisible—of the young men working with him and for him was the very "life blood" of the orthopedic teaching program at Baylor.

He accomplished more research, taught more students, trained more residents, skillfully cared for more private patients in the few years after he discovered that he had a malignant neoplasm than in all previous years of good health. Few men could have done this—even fewer would have done it.

SENIORS

I do solemnly swear, by whatever I hold most sacred: That I will be loyal to the profession of medicine and just and generous to its members; . . .

The Oath of Hippocrates

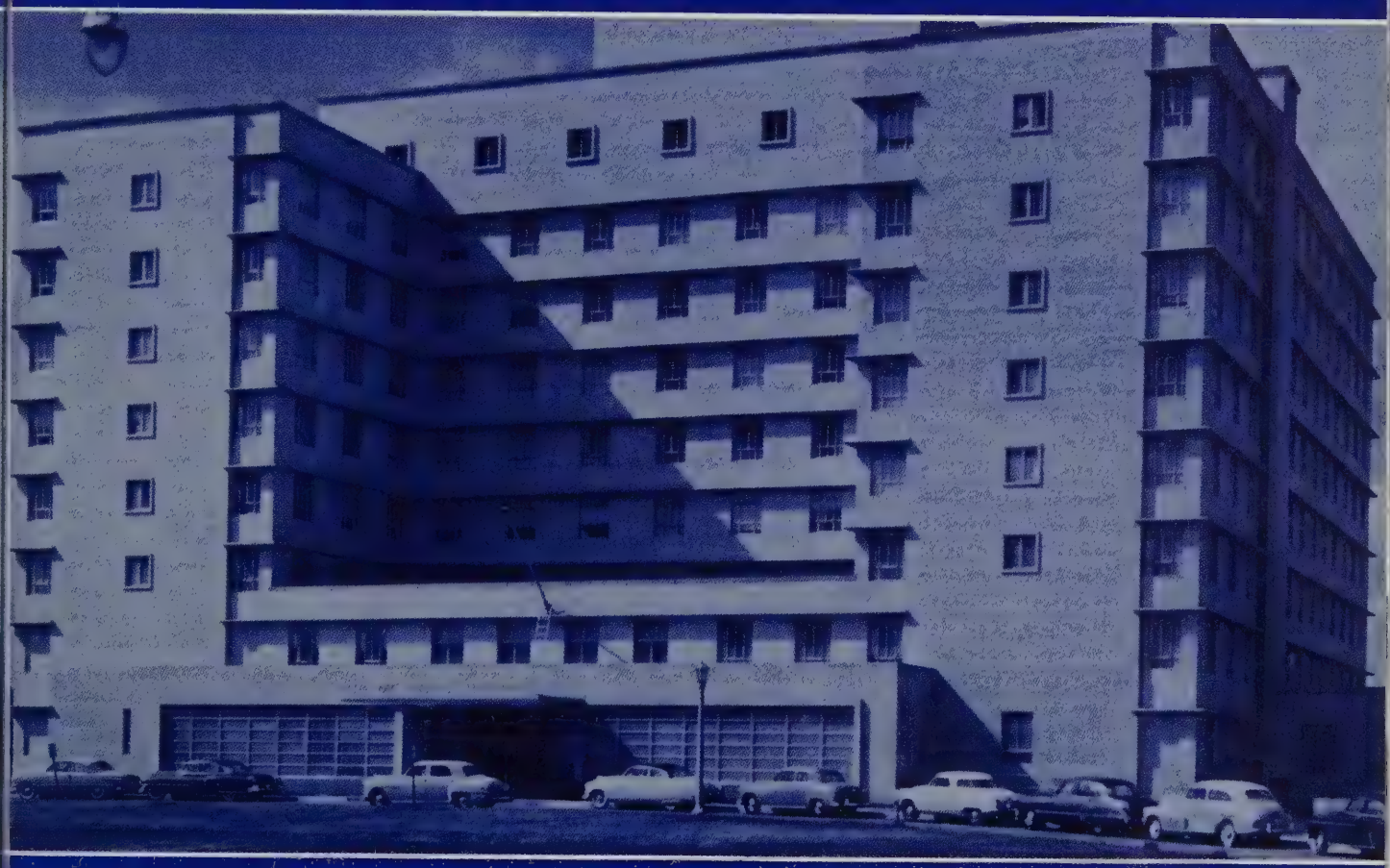

Methodist Hospital

Seniors

Left to right: John McHenry, DuWaine Matthews, George Hilliard, Robert Lockhart.

Class Officers

PRESIDENT
DuWaine T. Matthews

VICE PRESIDENT
John I. McHenry

SECRETARY
Robert W. Lockhart

TREASURER
George M. Hilliard, III

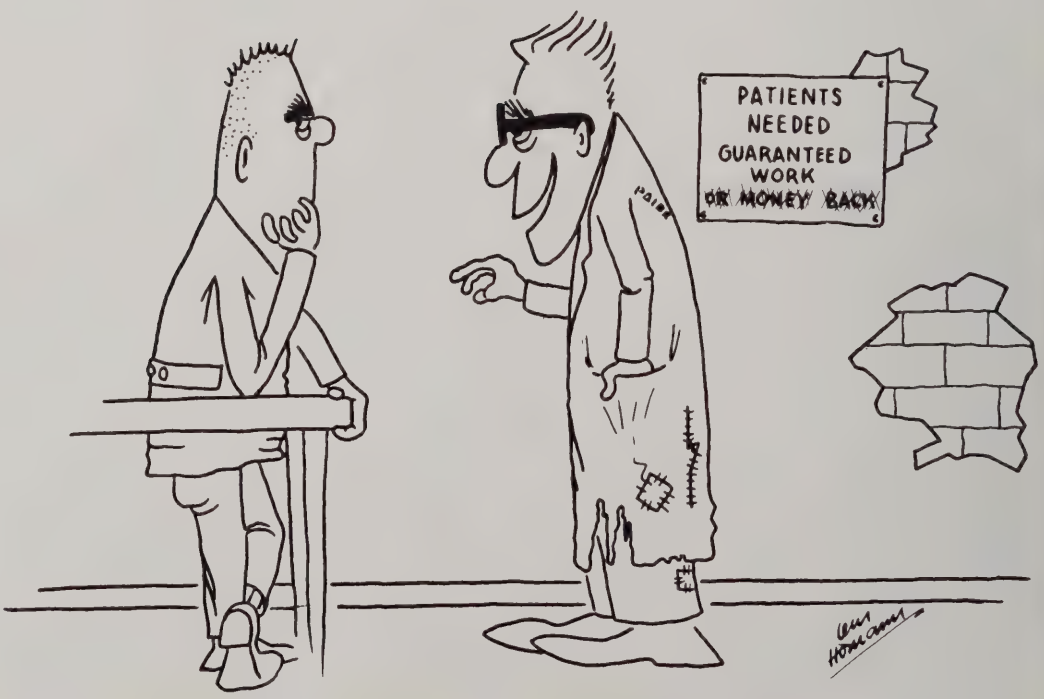

Well, Son, your worries are finally over; you are now an M. D.

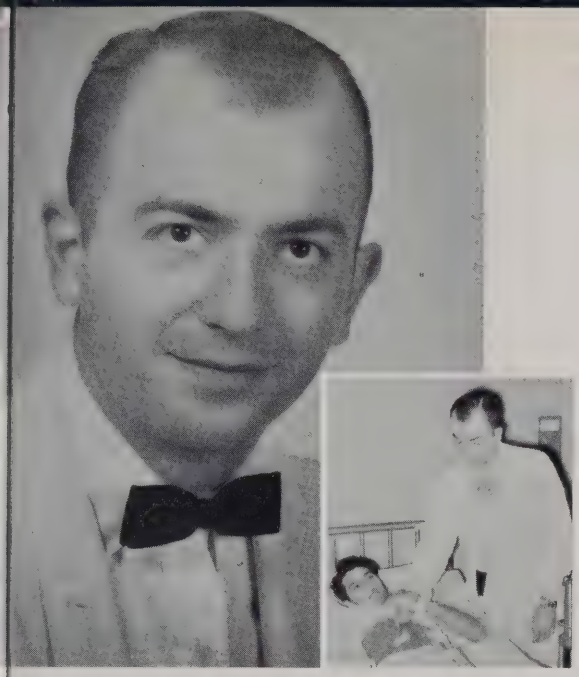

BRADLEY DALE ADAMS

Brad hails from the 'Show Me' state of Missouri. He is the son of Mrs. C. R. McCullough of Jackson, Missouri, where he was born on October 11, 1932. Jackson High School is his alma mater.

His pre-medical training was procured at Washington University in St. Louis, Missouri, where he received his B.A. degree in 1954. At college he was a member of Sigma Alpha Epsilon and vice president. He was sports editor of a bi-weekly school paper and active in intramural sports.

At the College of Medicine he was a member of Phi Chi fraternity, Osler Society and co-editor of the 1958 *Aesculapian*. One summer was spent as a preceptor in Missouri. His interests include sports, photography, travel, and war history.

On August 22, 1954, Brad and the former Alice Porritt were married. They are the proud parents of a son, Brent, born on December 18, 1957.

Brad will serve his internship at St. Louis City Hospital. He plans to take a residency of OB-GYN before or after his military obligations.

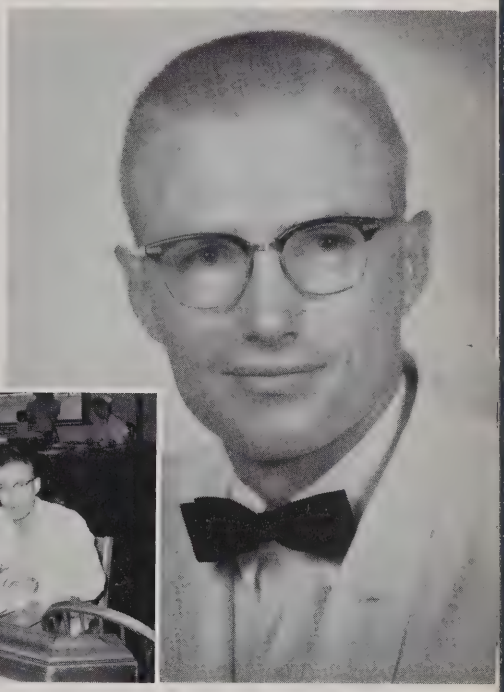

JERRY Z. AINSWORTH

J. Z. hails from Portales, New Mexico, where he was born on March 14, 1932, and graduated from high school. He received his B.A. degree from Eastern New Mexico University in Portales. While in college he was president of the Senior Class and made the Who's Who in American Universities and Colleges.

At Baylor he was a member of Osler Society and served as senior prosector in Anatomy in his Junior year.

His interests other than Medicine include archeology of man in North America, mountain climbing, fire department work and cigars. He spent 2 summers as an instructor in New Mexico State Fire Marshall College.

After a rotating internship at Jefferson Davis Hospital, J. Z. plans to practice in New Mexico or West Texas.

AVA JUNE ALBERT

Another of Baylor Med's versatile personalities, Ava June was born June 1, 1932, in Hallettsville, Texas, to Mr. and Mrs. W. E. Albert. She graduated from Baylor University in Waco with a B.S. degree in 1952, where she was a member of Alpha Chi honor society, Tau Beta Sigma music sorority, and Alpha Epsilon Delta pre-med society.

Her medical school career was prolonged by taking a fellowship in anatomy, instructing biology at the Univ. of Houston full time, and part time teaching of anatomy, physiology, and bacteriology at Sacred Heart Dominican College School of Nursing. She has also worked toward an M.S. degree by doing research in endocrinology for the departments of Pediatrics and Physiology. Ave June was active in B.S.U. and Alpha Epsilon Iota fraternity. Her medical school honors include the Mosby Book Award, College Women's award, and Alpha Omega Alpha. Following a rotating internship at Univ. Hospitals in Cleveland, Ohio, Ava June plans to specialize in Pediatrics.

WILLIAM CHESTER AWE

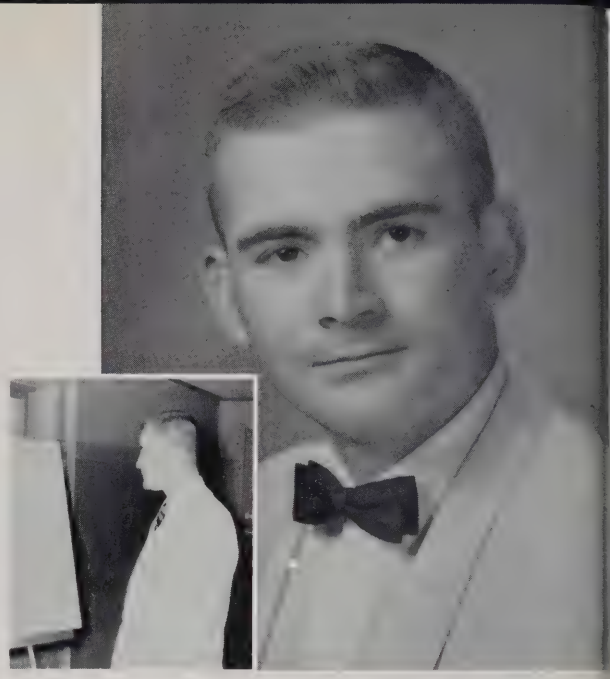

Bill is a second generation M. D. He is the son of Dr. and Mrs. C. D. Awe of El Paso, Texas. He was born on February 28, 1934. He completed his high school education at Austin High School in El Paso.

Texas Western College and Baylor University claim him as an alumnus. He received his B.S. degree in Waco in 1954. In college he was a member of Kappa Sigma fraternity and a Spanish Honorary fraternity.

At B. U. C. M., Bill was a member of Phi Beta Pi and Osler Society. He served as prosector in Anatomy one year. One summer vacation was spent with the Surgery Department on a research fellowship. His interests include history of warfare and pigeon racing.

Bill plans to take a straight surgery internship at Methodist Hospital and subsequent residency in surgery.

STUART MARSHALL BERNSTEIN

Stu came to Baylor Med from Cornell University where he was a member of the pre-med honor society and a social fraternity.

He was born on March 25, 1934, in Woodmere, New York, a suburb of New York City. He attended Woodmere High School before entering college.

In the College of Medicine Stu was a member of Phi Delta Epsilon and treasurer of that organization one year. He graduated with honors and was a member of AOA. His interests outside medicine encompass baseball and photography. He will always be remembered by his classmates as the fellow with the Brooklyn accent.

Stu and Nancy Stoop pledged their marriage vows on June 22, 1958.

Future plans in medicine include an internship in pediatrics at Jewish Hospital of Brooklyn and subsequent residency in pediatrics and practice somewhere in the East.

THOMAS MORGAN BIGGS, JR.

Tom is a native Houstonian, graduating from Lamar High School. He attended Yale University and Rice Institute. He is the son of Mr. and Mrs. R. M. Biggs, Sr. and was born on March 11, 1933.

At Rice, Tom was on the Dean's Honor List and participated in intramural athletics.

While at Baylor Med, he was a member of Phi Chi fraternity. Hermann Hospital and M. D. Anderson Hospital claimed his time in the summers. His interests include golf and travel.

In December of 1955, he and the former Jane Lawhon were married.

Tom's future plans are undecided beyond his internship at the University Hospitals in Madison, Wisconsin.

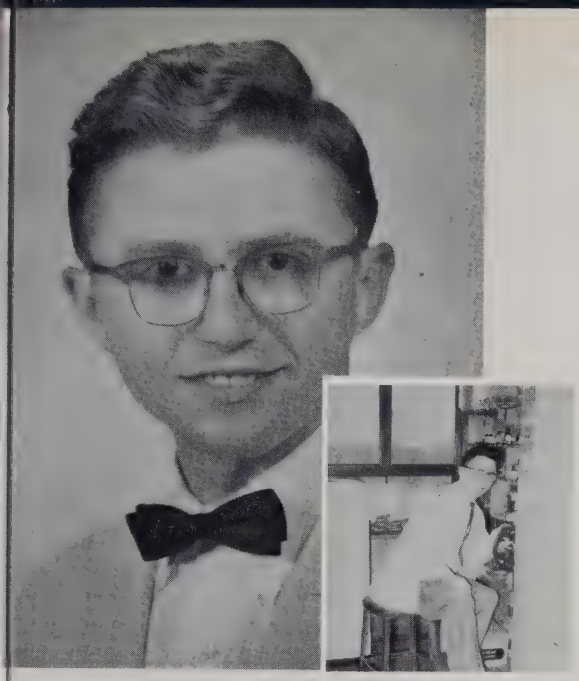

ROBERT STANLEY BOTNICK

Born April 8, 1931, in New Orleans to Mr. and Mrs. Harry Botnick now of Hattiesburg, Mississippi, Bob graduated from Phillips Exeter Academy in New Hampshire before entering Duke University where he was news director for the WDBS Duke Radio Station, chairman of Educational Affairs Committee, and a member of Zeta Beta Tau social fraternity.

While at Baylor Med he served as treasurer of Phi Delta Epsilon fraternity and found part time employment as a laboratory technician at Texas Children's Hospital and in medical research at the Veterans Hospital.

Bob and Lelia Roder were married June 16, 1957. His principal interests are electronics and travel.

A rotating internship is in sight at Hahnemann Hospital in Philadelphia followed by fulfillment of military obligations before beginning a residency in a presently undecided field.

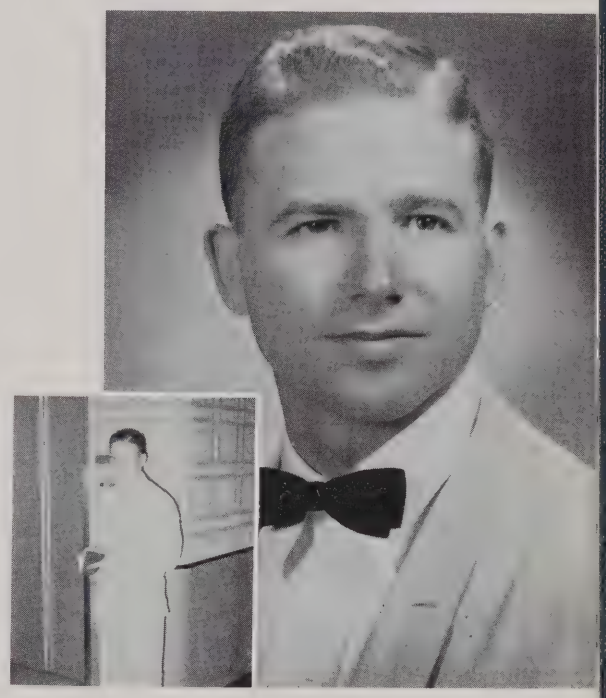

STUART LEO BROWN

Born in Evergreen Park, Illinois, on January 10, 1933, "Stu" is the son of Mr. and Mrs. Leo C. Brown of Chicago. Prior to coming to Baylor Med he attended Chicago Christian High School and received his B.S. degree from Wheaton College in 1954 where he was also active on the wrestling, golf, and tennis teams, and Young Life Club.

At Baylor Med, Stu was a member of Phi Beta Pi fraternity. He was President of his Junior Class and SAMA Treasurer in 1956. During the summers, his time was spent as a lifeguard, Preceptor, and Research Assistant for the Surgery Department. He did part time work during school as a teacher for the Medical Business Service, and as an Extern at the Southern Pacific Hospital. Stu was married to Joan Henderson in June 1955; they are the proud parents of a baby girl, Caron Elaine. Among his interests are tennis and hunting.

A participant in the Navy Senior Medical Student Program, he is interning at San Diego Naval Hospital; after that his future plans are undecided and his field of interest is not focused.

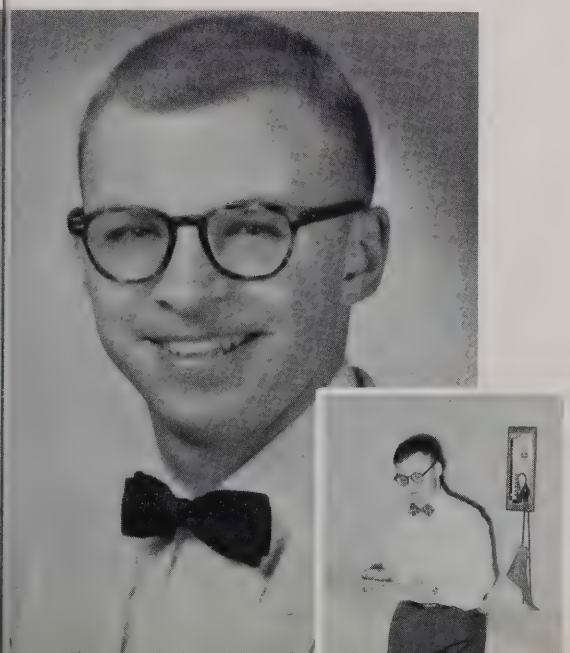

ROBERT SAMUEL BUJARD, JR.

A native Texan born October 15, 1932, in Port Arthur, Texas, to Mr. and Mrs. R. S. Bujard, Bob entered Rice Institute after high school graduation. Among his undergraduate honors were Phi Beta Kappa, Sigma Xi. He was graduated in 1954 with a B.A. degree in biology.

At Baylor Med, Bob was a member of the Osler Society and Phi Beta Pi fraternity. He found work as a laboratory technician in the radioisotope department at Methodist Hospital, a clinical clerk in the departments of radioisotopes, urology, and neurophychiatry at the Veterans Hospital, and research for the Department of Surgery.

Language and literature occupy his leisure moments.

A residency in psychiatry is included in Bob's future plans after completing a rotating internship at the Methodist Hospital in Indianapolis, Indiana.

ALFRED LIONEL BURDEN, JR.

The son of Mr. and Mrs. A. L. Burden, Sr., of San Antonio, Texas, Al was born on April 14, 1934, in Ballinger. He graduated salutatorian of his class at Peacock Military Academy in San Antonio.

He attended Abilene Christian College where he was a member of the National honor English fraternity.

In BUCM, Al was a member of Phi Beta Pi. His summers were spent as a technician in Bacteriology at Brooke Army Hospital and an externship in OB-GYN at Hermann Hospital.

Al and the former Mary Elizabeth Smith were married on May 26, 1956, and are the proud parents of a girl, Shari Lynn.

Hermann Hospital was Al's choice for a rotating internship. His future plans are undecided.

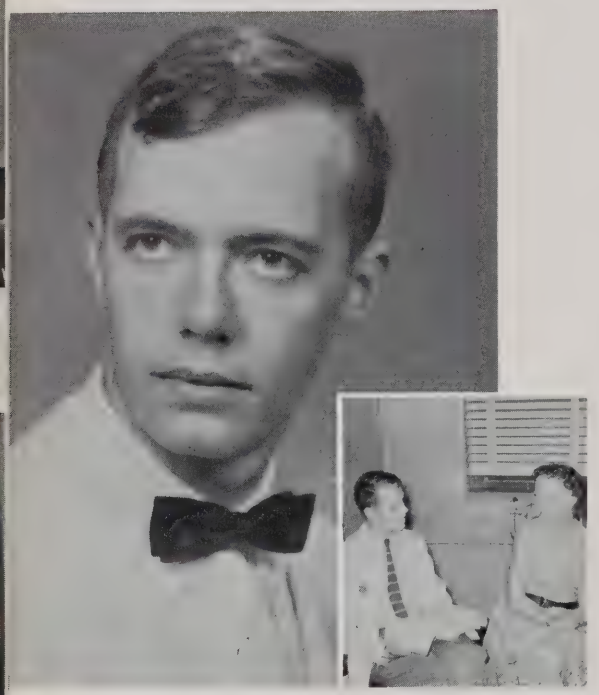

FREDERICK RUNKEL BURRELL

Fritz was born July 12, 1930, in Madison, Wisconsin, to Mr. and Mrs. H. C. Burrell and now lists his permanent address with his mother in Belvedere, California. He was graduated from the University of Wisconsin High School before entering and receiving his A.B. degree from Harvard College in 1952. Then he served in the United States Air Force for two years as a 1st lieutenant.

He was married to Corinne Alberg on August 30, 1952, and the couple has one son, H. Cayford, born June 22, 1956. Included in his extracurricular activities are music, sailing, hunting and fishing.

Fritz has set as his goal after the completion of a rotating internship at Detroit Receiving Hospital a residency and private practice in obstetrics and gynecology.

GERALD LYNN BURTON

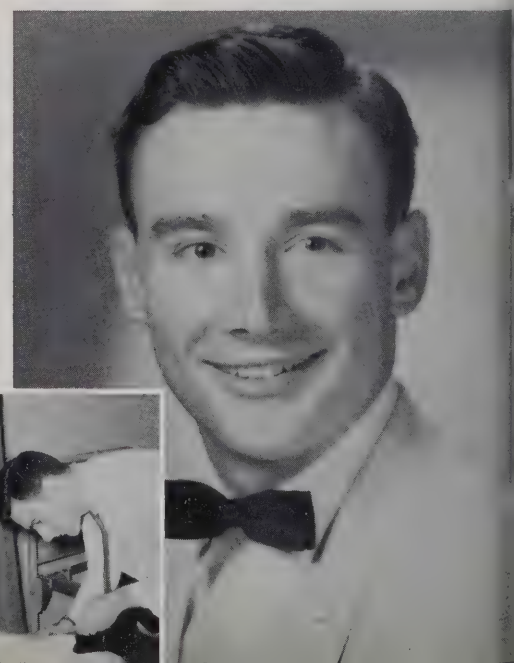

From Beaumont, Texas, comes Jerry via University of Texas. He was born on September 22, 1932 in Beaumont. His parents are Mr. and Mrs. L. C. Burton. He attended high school in his hometown.

At Texas University, he was a member of Phi Gamma Delta, secretary of the freshman honor fraternity, on Interfraternity Council for two years, on the Honor Roll for four semesters, Greek Week Chairman and received a B.A. degree.

At BUCM, Jerry was a member of Phi Beta Pi fraternity, vice president of Osler Society and president of the freshman class. V.A. Hospital claimed his spare time during school.

His interests include sports and travel in the United States and abroad.

Jerry is taking a rotating internship at Presbyterian Hospital in Chicago, Illinois, and his plans beyond that are undecided.

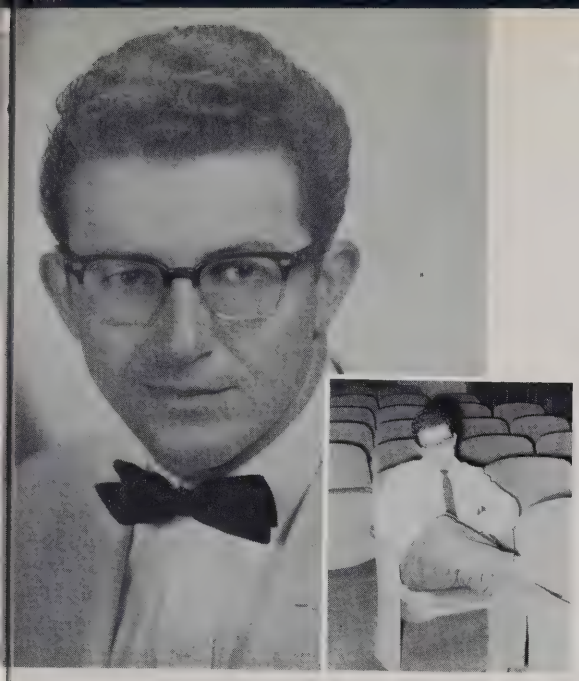

KANELLOS DEMETRIOS CHARALAMPOUS

Connie, one of two boys from Greece in the senior class, has attained his medical education through his own efforts and financing in the past 8 years.

Born in Ampelokoepe, Greece, on October 15, 1931, he attended the Gymnasium for Boys in Aegion; then the University of Athens for one year before coming to the U.S.

At T.C.U. he was awarded his B.A. degree, was an assistant in biology, a member of natural science club and international friendship club.

While at BUCM, Connie was a member of Alpha Kappa Kappa fraternity. Research with the Anesthesia Department and clinical clerk at Veterans Hospital occupied most of his spare time. His interests include travel in Europe and U.S., sports, mountain climbing, history and languages.

His plans are undetermined following an internship at Jefferson Davis Hospital.

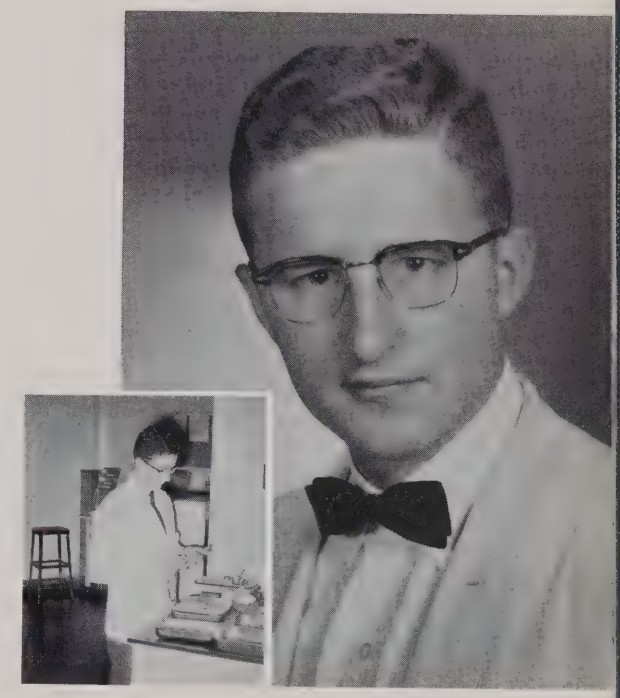

WILLIAM FRANK CHILDRES

One of the most congenial members of the senior class, Billy was almost a West Point army career officer, before realizing his field was medicine. On Nov. 27, 1932, he was born to Mr. and Mrs. W. F. Childres in Kosciusko, Mississippi, and now of Houston. He was graduated from high school in Scooba, Miss. before spending 11 months in the Army as a corporal. He was on the Dean's Honor Roll at West Point, Univ. of Miss., where he was awarded the Sugar Bowl Scholarship, and Northwest Miss. Junior College.

At Baylor Med, Bill was a member of Phi Chi fraternity and worked as a research fellow in the Dept. of Surgery and as a Research technician in the Dept. of Anesthesiology. He also found summer employment as a cookware salesman and insurance investigator.

He and Mary "Betty" Scott were married May 26, 1955, and became parents in June 1958. Billy likes golf, football, basketball, and church work.

He is undecided as to a residency in orthopedics or opthalmology following a rotating internship at the Univ. Hospital in Jackson, Mississippi.

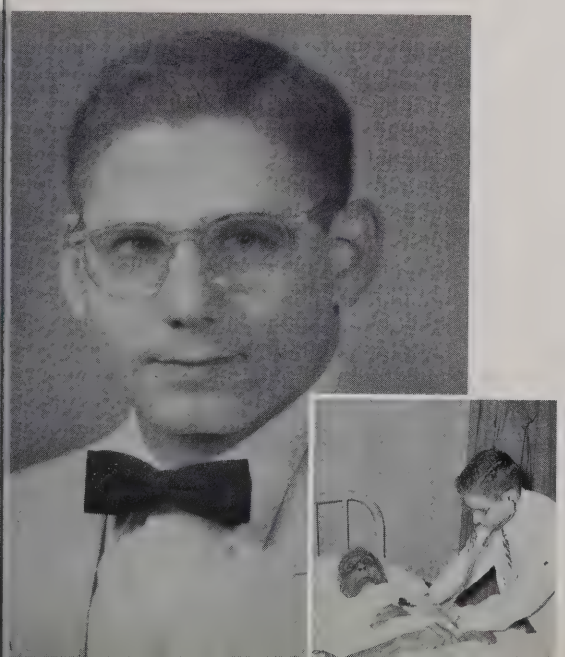

PHILL IRWIN COHEN

Phill is the smallest member of the senior class. He is the son of Mr. and Mrs. Joseph Cohen of Cleveland Heights, Ohio. Born on July 11, 1932, he attended Cleveland Heights High School then Ohio State University. In college he was a member of a social fraternity, concert and marching band and on the yearbook staff.

At Baylor Med he was a member of Phi Delta Epsilon. His hobbies are drums and photography. During the summers he worked as a hematology technician and extern at Mt. Sinai Hospital in Cleveland.

He plans to take a residency in Internal Medicine following his internship at Mount Sinai Hospital in Cleveland, Ohio.

BETSY SMITH COMSTOCK

Betsy is half of a promising husband and wife team in the field of medical research. Born September 7, 1933, in Ocalo, Virginia, to Mr. and Mrs. Hugh B. Smith now of Baltimore, Maryland, she was graduated from Eastern High School in Baltimore.

She was elected to Phi Beta Kappa and was graduated Magna cum laude with departmental honors in physics from Wilson College.

At Baylor Med, Betsy was secretary of the class and Alpha Epsilon Iota fraternity her junior year. Much of her spare time and summers were devoted to research in medical physics, and as a clinical laboratory and x-ray technician.

She was married to Eric G. Comstock February 29, 1956. Among her interests are creation, writing, camping, and amateur radio.

At the completion of a rotating internship in Methodist Hospital, Houston, Betsy is going to pursue graduate work in biophysics and work in medical physics.

ERIC G. COMSTOCK

Eric is the other half of this fine promising husband-wife team in the field of medical research. He is the son of Mr. and Mrs. Eric C. Comstock of San Diego, California, where he was born February 25, 1927. Eric received his A.B. degree from San Diego State College in 1950 and his M.A. degree from the University of California in 1954. College positions were commercial photographer, teaching assistant in medical bacteriology, research assistant in the U. S. N. Biological Laboratory, and research assistant for Cutter Laboratory.

At BUCM, he was a laboratory technician in the department of microbiology and a research assistant in experimental pathology at M. D. Anderson Hospital.

He was married to Betsy Smith February 29, 1956, and has interests in High Sierra Mountaineering, electronics and medical laboratory instrumentations, and photography.

After a rotating internship at Methodist Hospital, Houston, Eric plans to complete his Ph.D. degree in biochemistry and do medical and biochemical research.

JOHN STANLEY CONNER

Born on December 8, 1933, in Neosho, Missouri, Stan is the son of Mr. and Mrs. J. R. Conner of Lockney, Texas. He graduated from Lockney High School as valedictorian of his class. Baylor University in Waco provided the site of his pre-med curriculum. While at Baylor he was a member of Alpha Chi, Beta Beta Beta, treasurer of Alpha Epsilon Delta and a member of the boxing team.

At the College of Medicine, Stan was a member of Phi Chi, president of his pledge class, and house manager. He worked in labor and delivery at Methodist Hospital and externed in Galena Park during the summers.

Stan and Olive Elizabeth Collins were married February 25, 1956, and are the parents of a boy born in April of 1958.

His future plans include general practice or OB-GYN following a rotating internship at Jefferson Davis Hospital.

JULE TOM CONNOLLY

Tom hails from Lockhart, Texas, where he was born on March 13, 1933. He is the son of Mr. and Mrs. James E. Connolly. After finishing high school in his hometown he enrolled at Texas A&M. As an Aggie he was a distinguished student five times, a band member and laboratory instructor. He received his B.S. degree in 1954.

He was a member of Phi Beta Pi fraternity while at the College of Medicine. One summer he had a fellowship with the Polio Foundation.

On August 11, 1953, Tom married Elizabeth Chapman. His other interests are sports and music.

Tom will intern at the Navy Hospital in Portsmouth, Virginia, and after a three year stint with Uncle Sam will enter General Practice or an OB-GYN Residency.

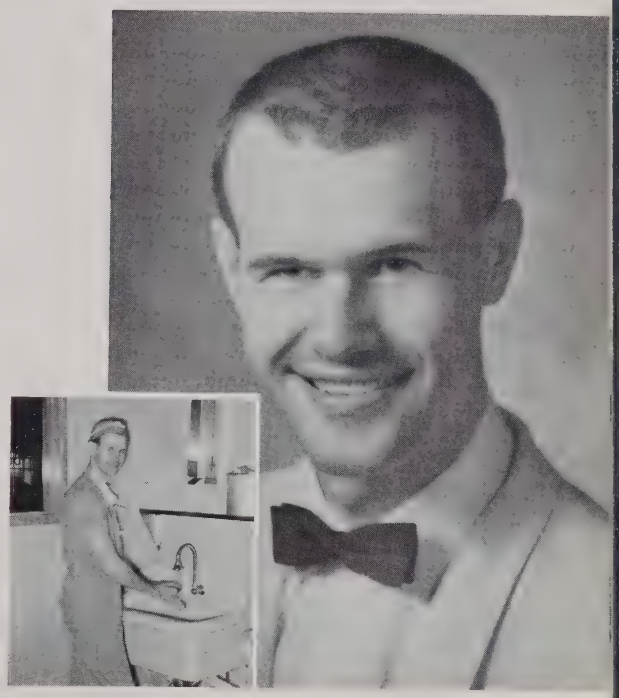

MILTON CARLYLE DEWHIRST

Co-editor for the 1957-58 *Aesculapian*, Milt hails from the Cornhusker state where he was born September 1, 1933, to Mr. and Mrs. C. F. Dewhirst of Grand Island, Nebraska, and also attended high school there.

At Nebraska University, from which he received his B.S. degree in 1956, he was a member of Delta Tau Delta social fraternity, and Theta Nu honorary pre-med society. At Baylor Med he was a member of Phi Beta Pi fraternity and Osler Society. He worked as a surgical technician and a medicine extern at Methodist Hospital during the summers.

Milt and LaBerta Phillips exchanged vows August 6, 1954. They have a two and one half year old daughter, Debra, and are expecting the stork in August. His interests center around photography, swimming and travel.

A participant in the Naval Senior Medical Student Program, Milt is interning in the Naval Hospital at San Diego, California. His future residency plans are undecided.

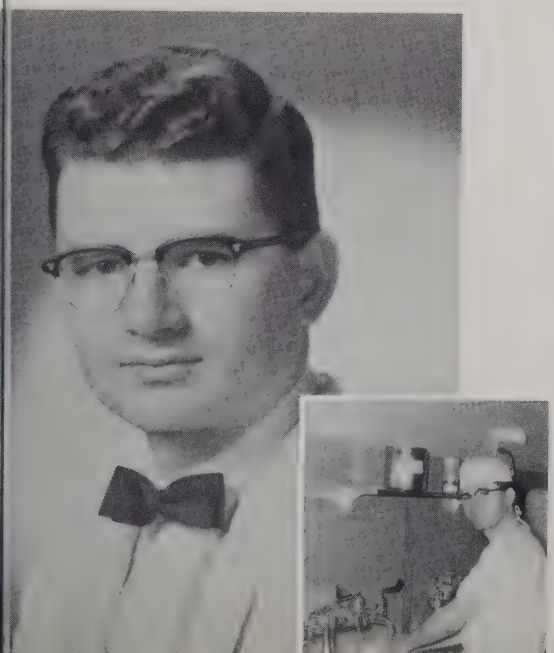

JERRY LLOYD DOGGETT

Graduating number one in his class, Jerry set an outstanding scholastic record at the College of Medicine. He received the Haley Award for proficiency in anatomy, the Phi Chi Award for the highest scholastic standing in his class and was Treasurer of Alpha Omega Alpha.

The son of Mr. and Mrs. E. O. Doggett of Tyler, Texas, Jerry was born on July 8, 1934. He graduated from Tyler High School in 1951. He attended Tyler Junior College and received his B.A. degree from the University of Texas. In his premedical career he received several scholastic awards.

During the summers he worked as a surgical assistant in Tyler and a student fellow in Cardiovascular Physiology in the department of Pediatrics. His interests include music, spectator sports and camping.

Jerry intends to take a residency in surgery then a career in academic surgery following his rotating internship at the Hospital of the University of Pennsylvania.

THEODORE ALBERT DULL

Entering medical school was a spur of the moment decision for Ted while he was stationed at San Marcos Air Force Base. Born on June 14, 1929, in Clifton, New Jersey, to Mr. and Mrs. John Dull, he was graduated from Clifton High School before entering Waynesburg College where he was active in basketball, his social fraternity, and student council. He was awarded a B.S. degree in 1950, then served four years in the Air Force as a 1st lieutenant before coming to Baylor Med.

In medical school, Ted was a member of Phi Chi fraternity, Alpha Omega Alpha, and worked in the emergency room at Texas Children's Hospital. During the summer, he performed autopsies and worked in bacteriology at Patterson General Hospital in New Jersey.

On October 27, 1951 he and Barbara Jones were married. They have two sons; John William age three years, and Michial Steven age five weeks.

Ted plans a medicine residency at the termination of his straight medicine internship at Jersey City Medical Center, New Jersey.

JOHN RICHARD DUNN, JR.

Dick is best noted for his Alabama drawl. He was born on June 23, 1934, in Panama City, Florida. His parents are Mr. and Mrs. J. R. Dunn, Sr. of Mobile, Alabama.

After completing high school in Mobile, Dick took his undergraduate work at Vanderbilt University in Nashville, Tennessee. There he was a member of Beta Beta Beta, Kappa Alpha Order and the pre-med society.

At Baylor Med, he was a member of Phi Chi fraternity and Osler Society. At various times as a student he was employed as an isotope technician with the Radiology department and EKG technician at V.A. Hospital.

Interests outside medicine include reading and photography.

Sylvia Pumpelly and Dick were married on July 12, 1956. She is a registered nurse.

He is taking a rotating internship at Western Reserve University Hospital in Cleveland, Ohio. After his service obligations he plans a residency in pediatrics and then academic medicine or private practice.

JOHN THOMAS DYER

John was born on December 15, 1930, to Mr. and Mrs. W. Dyer of Tyler, Texas. He finished high school in Murfreesboro, Tennessee.

He procured his college training at Middle Tenn. State, Baylor U., Tyler Junior College and U. of Texas and was awarded his B.A. in zoology. He lacks only a few hours credit for his M.S. degree in Physiology from Texas U.

At Baylor Med he was a member of Phi Chi fraternity. His summers were spent with a Polio Foundation Fellowship and the radioisotope department at Methodist Hospital.

He and Nancy Olson exchanged vows in December of 1952. They have two fine daughters.

John will intern at Fort Benning, Georgia, and after his service time he will take a neurosurgery residency.

HARRY LEON ELLIS

Harry hails from the southwest Missouri city of Springfield. He was born on October 24, 1928, the son of Mr. and Mrs. John F. Ellis. After finishing high school in Springfield he began his undergraduate work at Southwest Missouri State in Springfield where he received a B.S. degree. From 1950 to '54 Harry served in the U.S. Air Force as staff-sergeant. At the College of Medicine he was a member and House Manager of Phi Beta Pi fraternity, and was on the Dean's Honor List 2 years.

His interests include photography and hi-fi. During one summer he had a fellowship in urological research from the Department of Public Health and another fellowship in 1957 in neurology and neurosurgery from N.I.H.

He and Suzanne Stout took their marriage vows in May of 1956.

Plans for the future include a straight surgery internship at Barnes Hospital in St. Louis, Missouri, and a residency in surgery.

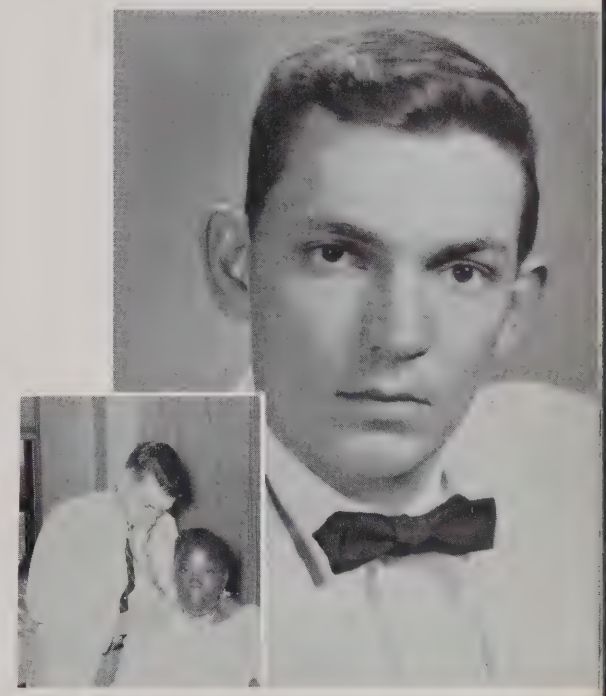

WILLIAM RICHARD FISHER

Bill is the son of Mrs. B. Fisher of Houston. He was born on November 16, 1932. His high school training was accomplished at Columbia Military Academy in Columbia, Tennessee.

S.M.U. claims him as an alumnus and he received his B.S. degree there in 1954. While in college he was a member of Beta Theta Pi social fraternity and Alpha Phi Omega.

Osler Society and Phi Beta Pi were the organizations he participated in while at BUCM. Spare time was taken up as a technician at TCH and his hobbies: outdoor activities, music and model building.

Bill and Wavette Burns were married in February of 1956. They have one son, Bill, Jr.

His internship will be done at John Peter Smith Hospital in Fort Worth, Texas, after which he plans to go into general practice.

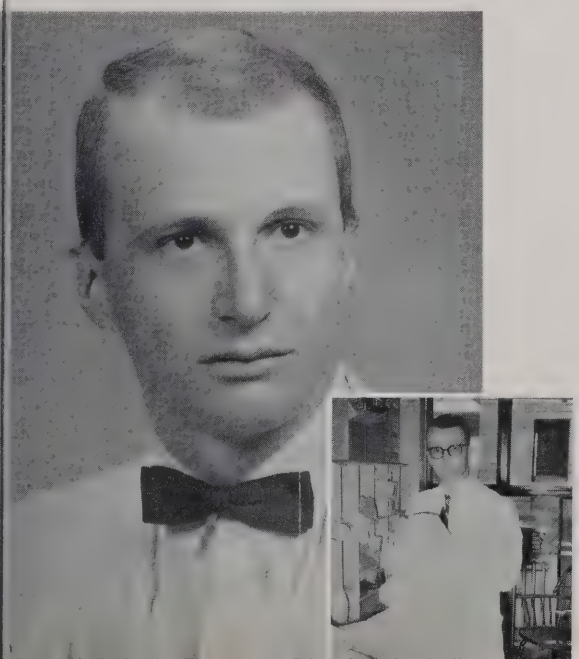

RICHARD ERNEST FRIESENDORF

Dick will always be remembered as the life of the party, particularly the time he was the Santa Claus for the Baylor Med Wives Club Christmas Party his last year. Born Nov. 21, 1932, in Jersey City, N. J., to Mr. and Mrs. Edwin C. Friesendorf now of Mt. Prospect, Ill., he is the first doctor in the family. Before coming to Baylor Med he graduated from high school in Arlington Heights, Ill., and attended Wheaton College where he was sports editor of the college yearbook, and a Young Life leader.

Dick served as co-student director of the Star of Hope Mission Clinic and social chairman of Phi Beta Pi fraternity while in Baylor Med. Summer work consisted of scrub nurse, house painter, and truck driver.

He met and married Suzanne Pils as a medical student. They are expecting in July. His interests are fishing, hunting, music, politics, golf, and automobiles.

Dick's plans are undecided following a general practice internship at the University Hospitals in Ann Arbor, Michigan.

DONALD DWAIN FUNK

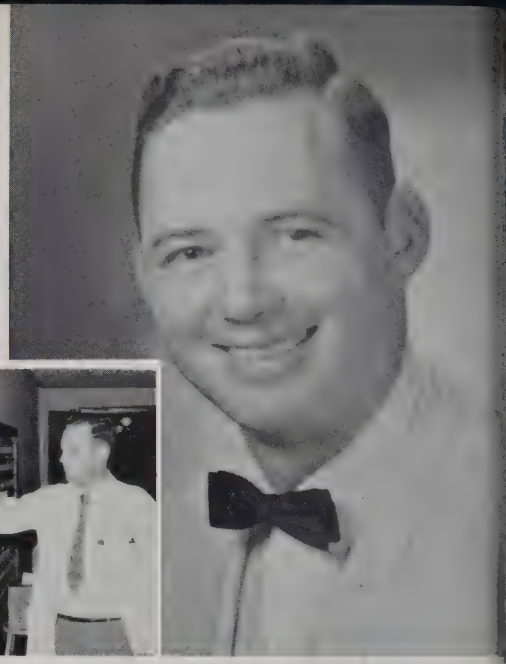

Don hails from the plains of Oklahoma, being born in Chickasha on May 20, 1933, to Mr. and Mrs. Lloyd D. Funk. At Texas Tech he was a member of the Freshman Honor Society, President of the Letterman's Club, and a student instructor in zoology. He was a recipient of the Scholastic All-American Football award in 1953.

Don was a member of Phi Chi medical fraternity and found summer part time employment as a clinical clerk in cardiology, radiology, and orthopedics at the Veterans' Hospital, and as an operating room nurse at Hermann Hospital.

Wedding bells rang for Don and Betty Lou Hudson on March 16, 1958. His main non-professional interest is sports.

Don eventually plans to specialize in pediatrics at the close of a rotating internship at Cincinnati General Hospital in Cincinnati, Ohio.

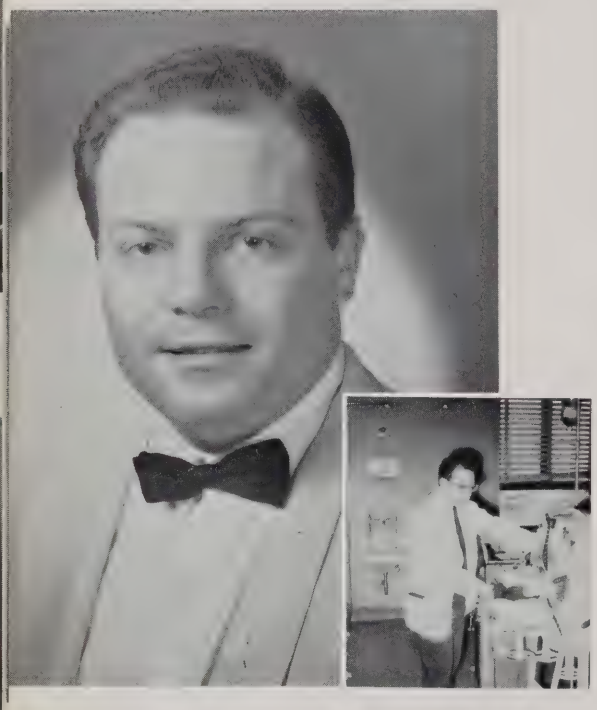

ROBERT IRVING GANELES

An avid baseball fan, Bob came to Baylor Med from the largest city. He was born in New York City on May 5, 1933, to Mr. and Mrs. Soloman Ganeles now of Far Rockaway, N. Y., where he graduated from high school. Bob received his B.S. degree from Brooklyn College in 1954.

Around Baylor Med he was known as an authority on the subject of baseball, particularly the Brooklyn Dodgers—and he had a ready comment for their move to Los Angeles. He was a member of Phi Delta Epsilon fraternity. Between terms in med school he returned to New York City to enjoy leisure summers as a cabana boy at a prominent beach club. Bob met Celia Roder while at Baylor Med and they were married August 26, 1956.

He intends to take a residency in psychiatry after a rotating internship at Jewish Hospital of Brooklyn.

JOE TAYLOR GIBBS, JR.

The son of Mr. and Mrs. Joe T. Gibbs, Sr., of Houston, Joe was born on June 22, 1927. He attended Lamar High School, then one year in the Merchant Marines and two with Uncle Sam's Army.

His college education encompassed Oklahoma U., Univ. of Texas and University of Houston. He received his B.A. degree from the latter in 1952. He was a member of the freshman scholastic fraternity and was on the honor roll 2 years at Texas.

While at BUCM he was a member of Alpha Kappa Kappa and Vice president of the Junior Class. His outside interests include hunting, Little League baseball and sports in general. He attended the AMA convention in New York in 1957. Two summers were spent on fellowships in Physiology and Neurology.

He is the proud father of 3 children and has been married to the former Priscilla Johnson since 1947. She has been employed in the BUCM Radiology department.

Joe is planning a residency in neurosurgery following a straight surgery at Jefferson Davis.

LARRY OMAR GOLDBECK

A star amateur tennis player, Larry hails from San Antonio, Texas, where he was born to Mr. and Mrs. E. O. Goldbeck on Dec. 1, 1931. After being graduated from Brackenridge High School where he was co-holder of the Texas State High School Tennis Doubles Championship in 1949, he entered Baylor University in Waco from which he received his B.A. degree in 1954. In college, Larry was a member of the Varsity "B" Association, Arnold Air Society, Tri Beta Honorary Biology fraternity and Baylor Drama Club.

In medical school, he was an active member of AKK, and found employment as a technician in OB at JD Hospital. His summers were spent working for the Nat'l. Photo and News Service of San Antonio which facilitated his traveling extensively in the U.S., Canada, Alaska, Newfoundland, and Mexico. Larry and Nancy Groesbeck exchanged vows in Dec. of 1954. They have a 2 yr. old daughter, Carol, and a 1 yr. old son, Glenn.

After a rotating internship at the Univ. Hospitals in Madison, Wis., Larry will do a residency in gen. practice, radiology or pediatrics.

LAZAR JOHN GREENFIELD

Lazar has set an outstanding record while in med school. He was vice president of AOA, treasurer of sophomore class, secretary of Phi Delta Epsilon and on the Dean's list two years. During school and summers he has participated in research with the surgery department, has one paper in the medical literature and another to be published.

The son of Mrs. I. Hanover of Houston, Lazar graduated from San Jacinto High School. At Rice Institute he was on the Dean's list three years, an instructor in biology and treasurer of the pre-med society.

He married Sharon Bishkin in August of 1956, and they are expecting their first child in August of this year. Outside interests include sports, music, travel and raising of German Shepherd dogs.

Lazar's plans include a straight surgery internship at Johns Hopkins University Hospital, a residency in surgery and subsequent teaching and research in General Surgery.

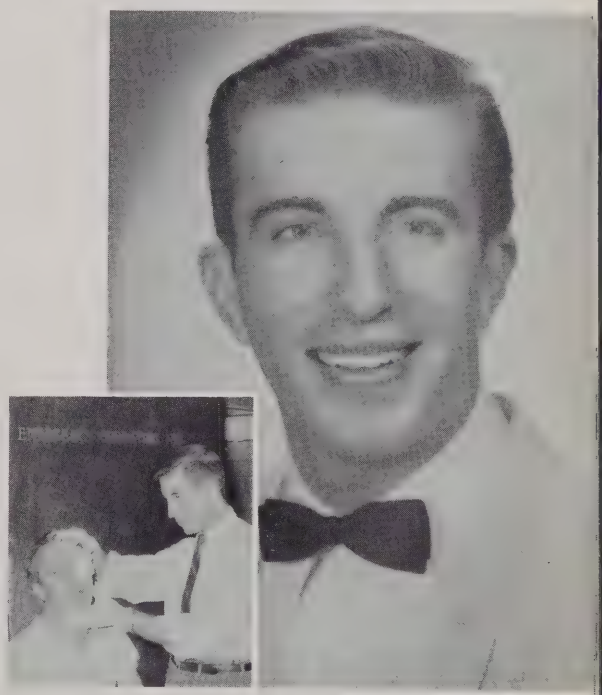

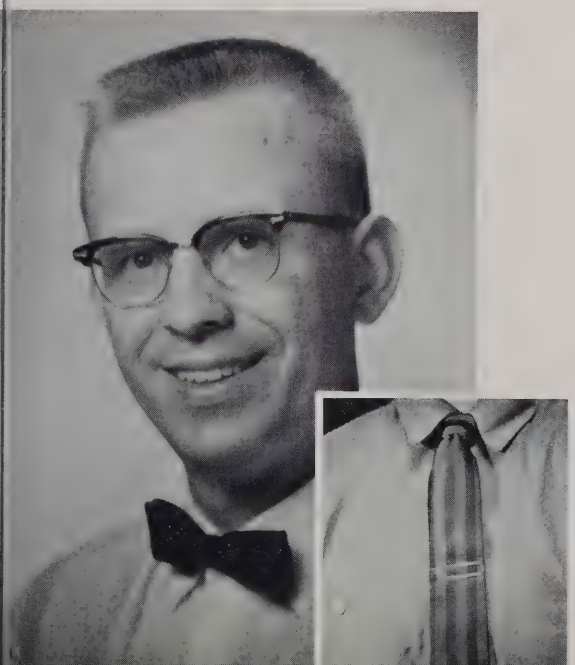

RICHARD DAVID GRUNDY

Dick is one of the more versatile members of the Senior Class. He was born on June 13, 1928, in Oklahoma, to the late Mr. Walter Grundy and Mrs. Grundy. He attended Howe Military School in Indiana, University of Chicago, and received his B.S. degree from Oklahoma University in 1951. In 1952 he was awarded his M.S. degree in Biochemistry from Univ. of Okla. Graduate School. In college he was a member of Lambda Chi Alpha, Sigma Xi, and an honorary chemistry society. He was employed with Lily Phamaceutical Co. for two years before entering medical school.

At Baylor, Dick was a member of Phi Beta Pi and served as vice president and president. During the summers he worked at Hermann Hospital and for the Schering Corp. His interests include travel and hi-fi.

On June 12, 1955, Dick married the former Nancy Brown, a registered pharmacist.

He is going to intern at John Peter Smith City-County Hospital in Fort Worth and then into "general practice in some gambling town out west."

WAYNE IRVING HALLEEN

Wayne, of Swedish descent, hails from Chicago, Illinois, where he was born on October 11, 1932. He is the son of Mr. and Mrs. Harold Halleen of Wheaton, Illinois.

After graduating from Taft High School in Chicago, he attended Wheaton College where he was awarded his B.S. degree in 1954. While at college he was on the yearbook staff and graduated with honors.

At Baylor Med, he was a member of Phi Beta Pi and an officer in BSU. The summer of 1957 was spent in research with the Department of Surgery. He has worked as an extern at Southern Pacific Hospital during his last year.

He and Nancy Rae Lambert were married on August 20, 1955.

Interest outside medicine include sports, photography and church work.

Wayne will intern at San Diego Naval Hospital. After three years with the Navy, he is undecided between OB-GYN, pediatrics and general practice.

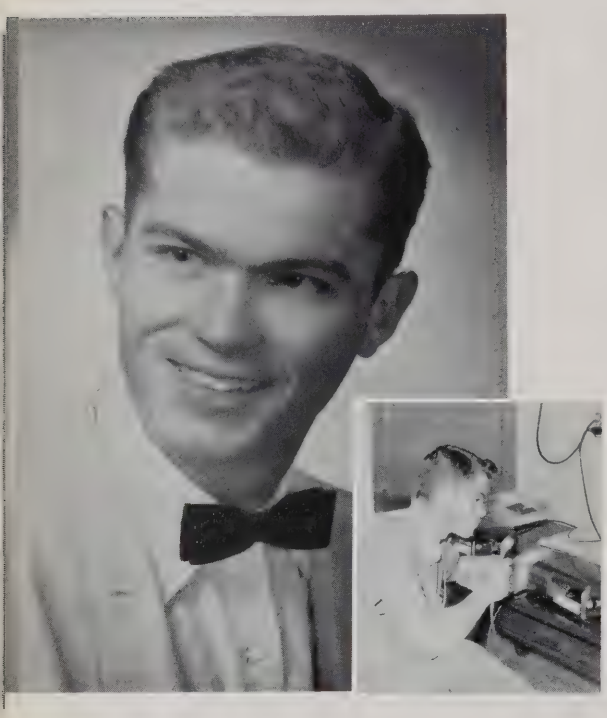

WILLIAM EARL HARRISON, JR.

Bill set an outstanding record at the College of Medicine. He was a member of AOA, president of Osler Society and president of Phi Chi fraternity. He also served as senior prosector in the Anatomy department in 1957.

He was born on November 2, 1933, the son of Mr. and Mrs. W. Earl Harrison, Sr., of Waco, Texas. Waco High School claims him as an alumnus.

A B.A. degree was awarded to him in 1954 after four years at Rice Institute. At Rice, Bill was one of ten outstanding seniors, head cheerleader and class treasurer.

He spent his summers working in surgery and one summer as a research assistant in the Surgery Dept. He married the former Barbara Burke in August of 1954. They have three children of which the last two were twins born in February, 1958.

Bill is taking a straight surgery internship at Jefferson Davis Hospital. His plans include a residency in surgery and an affiliation with a medical school afterwards.

RAYMOND PATE HART

Born on September 2, 1933, the son of Dr. and Mrs. John A. Hart of Beaumont, Raymond carries on the family interest in medicine. He graduated from Beaumont High School in 1951.

Baylor University at Waco provided the background for his college career. He was a member of Tri-Beta Honorary Biological Society and Tryon Coterie.

At the College of Medicine he was a member of Phi Chi fraternity. His interests include hunting, fishing, golf, history and travel abroad.

Raymond will intern at Cincinnati General Hospital in Cincinnati, Ohio. He plans a residency in urology before or after his service obligations.

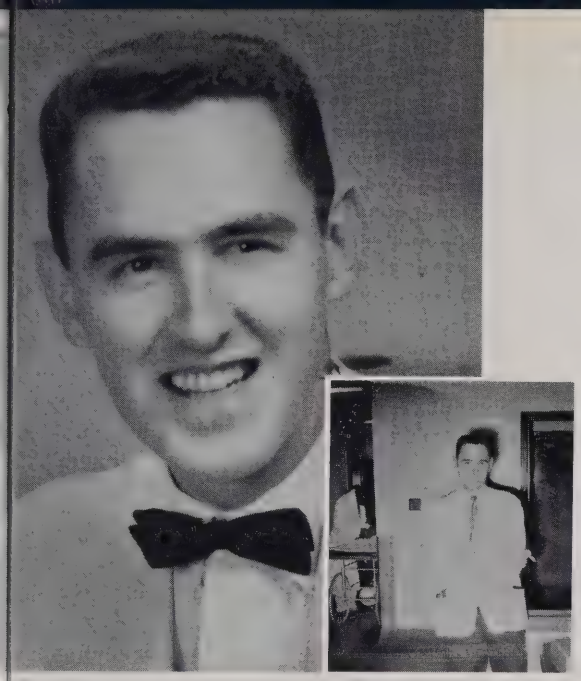

GEORGE McINTOSH HILLIARD, III

George is the youngest member of the senior class: he was born February 10, 1935, in Dallas, Texas. His parents are Dr. and Mrs. George M. Hilliard of Jacksonville, Texas. After high school in Jacksonville, he attended Baylor University from which he later received a B.S. degree. In college he was a member of Alpha Epsilon Delta, and the American Chemical Society.

He was preceeded at Baylor Med by his father, and two cousins. Osler Society, and Phi Chi fraternity were organizations he participated in. He was a sophomore and senior class officer. During the summers George was a camp counselor at Estes Park, Colo., and an extern at the Nan Travis Memorial Hospital in Jacksonville.

He is an eligible bachelor with interests in music, electronics, and sports.

After a rotating internship at the University Hospitals in Madison, Wisconsin, he has expressed an interest in orthopedics.

ALYS MAE HOLDEN

Alys, one of three women in the class of '58, hails from Mexico City where she was born and raised. She attended American High School in Mexico and graduated in 1950. Her pre-medical work was done at Texas Lutheran and Texas University and she received her B.A. degree from the latter.

At Baylor College of Medicine she was house manager, treasurer and vice president of Alpha Epsilon Iota, class secretary and a member of IFC.

Interests and hobbies include tennis, swimming, travel, stamps and coins. Alys worked two summers as a camp counselor and externed in a hospital in Mexico one vacation.

After an internship at Jefferson Davis Hospital, she plans to enter general practice in Mexico.

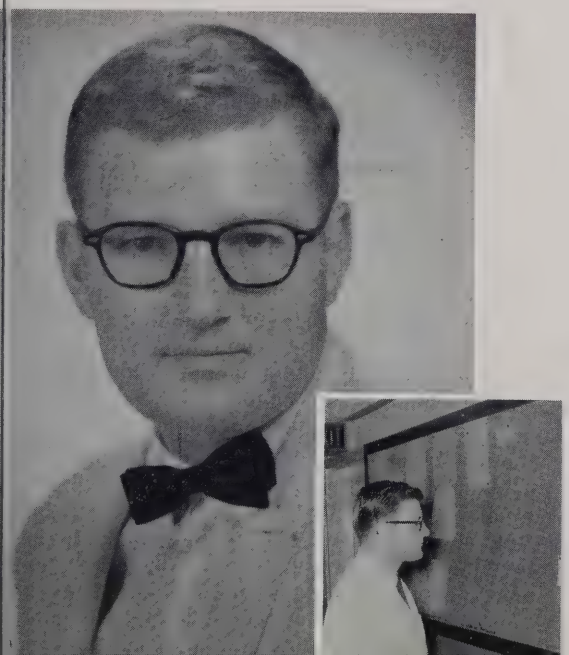

VERNON DAUGHTY HOLLEMAN

Known for his outstanding art work in the 1957 *Aesculapian,* Vernon was born to Mr. and Mrs. Vernon E. Holliman of Brownwood, Texas, on October 1, 1931. He received his B.A. degree in 1953 from Howard Payne College where he was a member of Alpha Chi honor society, president of National Service Club and the winner of a $375 Art Scholarship Contest.

At Baylor Med, Vernon was a member of Phi Chi fraternity. He worked at the Veterans Hospital as an EKG technician, and in the laboratory, blood bank, and pathology department.

An eligible bachelor, he has special interests in art, photography, golf, tennis, hunting and optics.

Plans are undecided when he completes his rotating internship at the Scott and White Clinic in Temple, Texas.

CHARLES RICHARD HURST

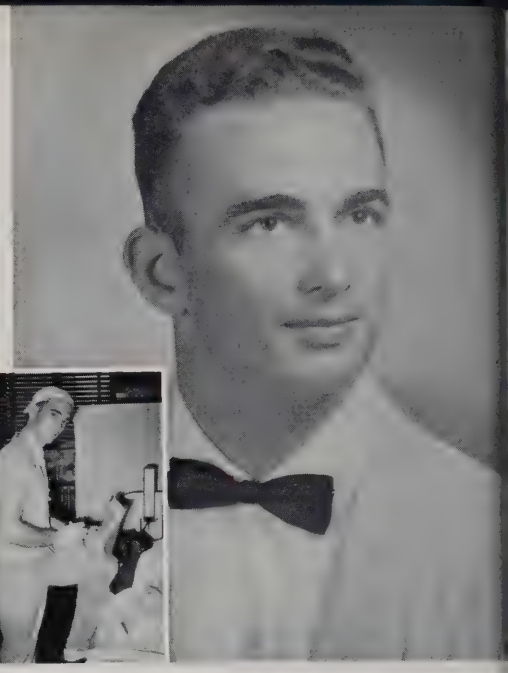

A native East Texan from Longview, Dick is the son of Mr. and Mrs. W. P. Hurst. He was born October 27, 1933. Baylor University is his alma mater from which he received his B.A. degree in 1954. In college, he was an active member of Alpha Phi Omega, the swimming team, and a biology lab instructor.

Dick was treasurer of the Osler Society, active in the Phi Chi fraternity, and the Baptist Student Union while at Baylor Med. During the summers he was an extern at the M. D. Anderson Hospital.

Jesmarie Harvey became his wife August 18, 1955, and they are the proud parents of two sons, Rickey, 22 months, and Danny, age 6 months. In his spare time, Dick enjoys hunting, fishing, and photography.

General practice awaits the completion of a two year general practice internship at the University of Michigan.

CHRISTOPHER HUGO ISENSEE

A colorful personality, Chris gives Clarkwood, Texas, as his home where he was born January 18, 1934, to the late Mr. Hugo Isensee and Mrs. Hugo Isensee. He was graduated from Robstown High School, and attended Texas A and I where he was active in the engineers club and as a biology lab instructor.

Chris was on the Dean's Honor List every year in medical school and awarded an AOA key. He was also an active member of Alpha Kappa Kappa fraternity, and vice president of the fraternity.

Chris is single and enjoys opera, ballet, photography, and sports. His hobbies include sailing, boatbuilding, and woodcarving.

He is interested in an orthopedic residency with part time clinical teaching after his rotating internship at Jefferson Davis Hospital in Houston.

DONALD EVERETT JACKSON

Don is one of the most popular members of the senior class as can be shown by the offices he held in BUCM organizations. He was secretary of AOA, president of Phi Beta Pi, president of SAMA, secretary of IFC, and president of the sophomore class.

He is a native Houstonian. He is the son of Mr. and Mrs. Elton E. Jackson and was born on December 21, 1933. Lamar High School is his alma mater.

At Rice Institute he was a member of the varsity golf team and on the Dean's Honor List. His interests are geared mainly to sports. One summer was spent in research in clinical pharmacology.

Don married Ann Alexander on his birthday in 1957.

He will intern at Jefferson Davis Hospital. His future plans are undecided.

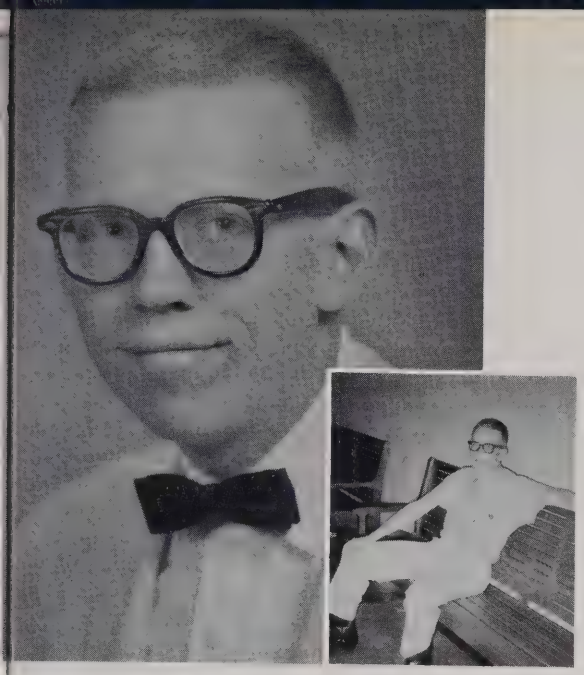

DONALD DAVID JOHNSON

Don is the son of Rev. and Mrs. David H. Johnson of Chicago, Illinois. He was born on April 1, 1934, and attended North Park Academy in Chicago.

He obtained his premedical courses at North Park College and Wheaton College and received his B.S. degree from the latter in 1954. In college, he was a member of several language clubs and church organizations.

At Baylor Med, Don was editor of the BSU News. He occupied the summers with externships in Chicago and Yellowstone National Park. His interests include photography, automobiles and travel.

On August 30, 1957, he married Barbara Joan Emanuelson.

Don intends to practice medicine in a small town in Colorado after completing his internship at the University Hospital, Ann Arbor, Michigan.

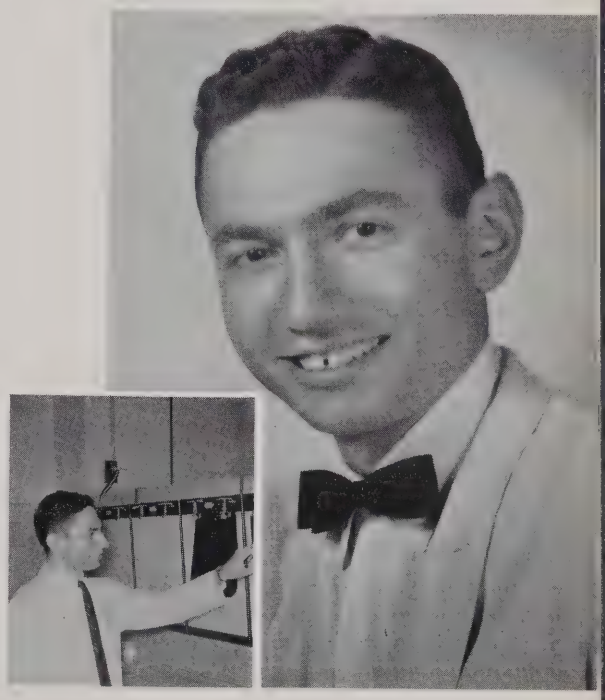

HERMAN LAPIN

Herman came to BUCM by way of Poland, Houston and Rice. He was born in Grodno, Poland, on April 12, 1934, the son of Mr. and Mrs. Hyman Lapin, now of Houston, Texas. He graduated from San Jacinto High School.

He attended Rice Institute for three years, where he was on the Dean's Honor List three times and was a member of the debate society.

Among his many achievements at the College of Medicine were president of AOA, treasurer of the junior class, secretary of Phi Delta Epsilon fraternity, and a member of Osler Society. He spent one summer on a Fellowship with the Department of Medicine.

Hermann is an eligible bachelor and his interests include photography, theater and athletics.

After an internship at Hospital University of Penn. in Philadelphia he plans to go into internal medicine and be on the clinical staff of BUCM.

DONALD THOMAS LAZARZ

Don was born November 24, 1932, in Chicago to Mr. and Mrs. Harry J. Lazarz now of Houston. He attended Zion Benton High School, and the Rice Institute where he was active in the ROTC drill team, sports, Red Cross, pre-med society and the Newman Club.

At Baylor Med, he was a member of Phi Beta Pi fraternity and the Newman Club. He spent the summers as an extern at the Kelsey-Leary Clinic, Hermann Hospital, and the Yellowstone National Park Hospital.

Don is unmarried and has interests in all sports, musical instruments, and sailing.

He plans a residency in orthopedics at the completion of a rotating internship at Hermann Hospital in Houston.

LING HONG LEE

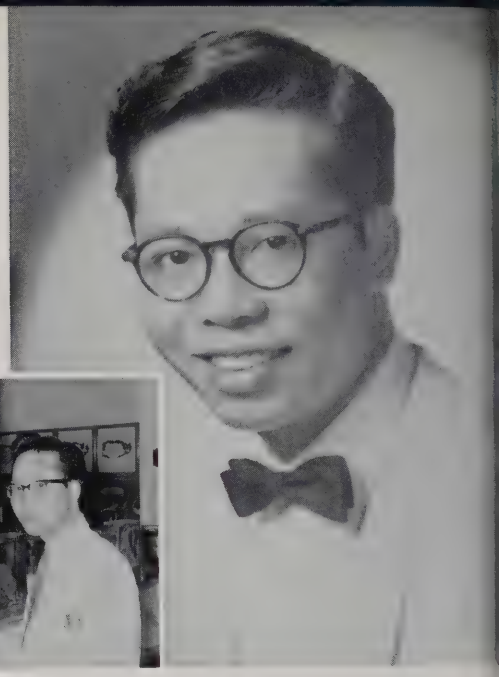

Ling is another personality contributing to Baylor Med's cosmopolitan atmosphere. He was born February 1, 1929, in China. He was graduated with a B.S. degree from Southwestern College in Tennessee in 1953 where he was elected to Phi Beta Kappa, honorary scholastic fraternity. Prior to coming to Baylor Med, he spent a year in physics at Johns Hopkins graduate school.

Ling was one of the rare persons who worked his way through medical school. Among his several positions were; emergency x-ray technician at the Veterans Hospital, technician in the Methodist Hospital radioisotope clinics and laboratory, and part-time extern at the Southern Pacific Hospital.

He is single and interested in physics and electronics.

Following a rotating internship in Wayne County General Hospital at Detroit, Michigan, Ling's plans are undecided.

SIDNEY LEVIN

From the nation's capital, Sid is the son of the late Mr. Jacob Levin and Mrs. Sadie Levin. He was born on May 4, 1931. Anacostia High School in Washington, D.C. claims him as a former student. He received his B.S. degree from Maryland University in 1953 where he was an associate member of the society of Sigma Xi and his M.S. degree from George Washington University in 1954 where he was a research assistant in the physiology department of the medical college.

At Baylor Med, Sid was active vice president of his freshman class, senior president of Phi Delta Epsilon, and a member of the Interfraternity Council, and elected to Alpha Omega Alpha. He was also a research assistant in the physiology department and a student fellow in the neurology department.

On February 14, 1949, Sid and Jean Lapkoff exchanged vows. They have a son and a daughter. The accordion is Sid's main hobby.

This year marks the beginning of further training in the specialty of pediatrics for Sid. He is doing a straight pediatric internship at the Johns Hopkins Hospital.

ROBERT ARTHUR LIEBERT

Bob has reached the end of a long, illustrious scholastic career. He received his B.S. degree from Loyola University in 1950, his M.S. from Washington State College in 1952 and his Ph.D. in anatomy at BUCM in 1957. All of his degrees have been with honors in scholarship. At Baylor Med, he was a member of AOA and Alpha Kappa Kappa fraternity, and was an instructor and research assistant in anatomy.

He is the son of Mr. and Mrs. Arthur Liebelt of Chicago, Illinois. He was born on February 3, 1927. His college career was interrupted by two years in the U. S. Navy as an aerial gunner in the Southwest Pacific.

On June 26, 1954, he and Annabel Glockler were married. They have one son, Ralph. Annabel is doing research at BUCM as a cancer biologist.

Bob will not do an internship but plans to remain in the department of anatomy and academic medicine. His research interests include problems of obesity and cancer.

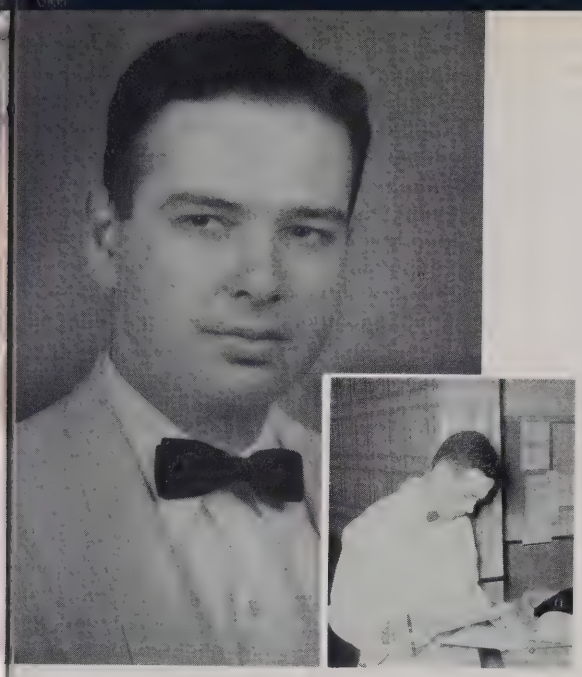

ROBERT WEST LOCKHART

Bob, a native of San Antonio, was born on October 11, 1933. The son of Mr. and Mrs. P. A. Lockhart of San Antonio graduated from Brackenridge High School. He received his B.A. degree from Baylor University in Waco where he was president of Alpha Epsilon Delta, member of Alpha Chi and the Baylor Chamber of Commerce.

In medical school, he was treasurer of BSU, secretary of SAMA, secretary of the senior class and a member of Phi Chi fraternity.

He married Louise Rogers on June 8, 1957. His outside interests include church work and golf.

Bob will intern at the University Hospital and Hillman Clinic in Birmingham, Alabama. Following completion of his service obligation, he will enter general practice or internal medicine.

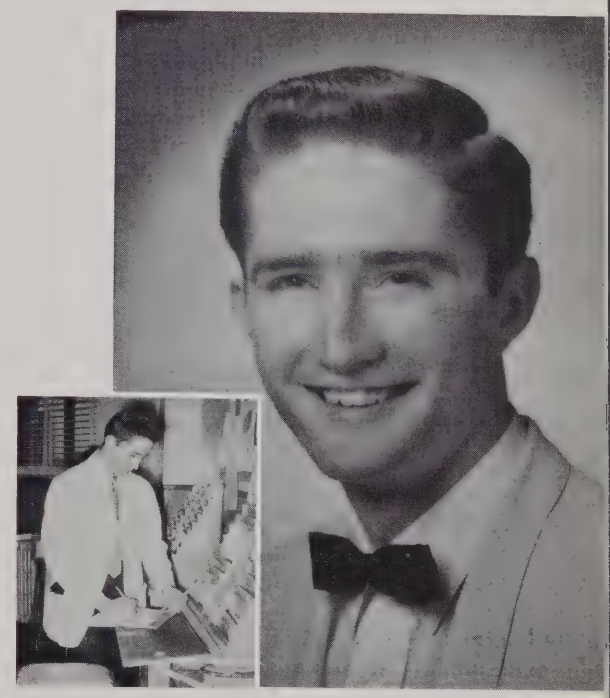

THOMAS IRVIN LOWRY

Tim, the son of two medical doctors and preceded at Baylor Med by an uncle, carries on the family interest in the field of medicine. He was born September 8, 1934, in Laredo, Texas, and graduated from Martin High School there before entering Baylor University in Waco, Texas, where he was elected to AED, honorary pre-medical society, and was a member of the Taurus Society, men's social club. He received his B.S. degree in 1954.

At Baylor Med, Tim was on the yearbook staff during his sophomore year and served as treasurer of the Phi Chi fraternity. He served a surgery clerkship in Laredo between school terms.

Unmarried, he intends to take a residency in surgery following his rotating internship at Jefferson Davis Hospital in Houston and practice general surgery in Laredo.

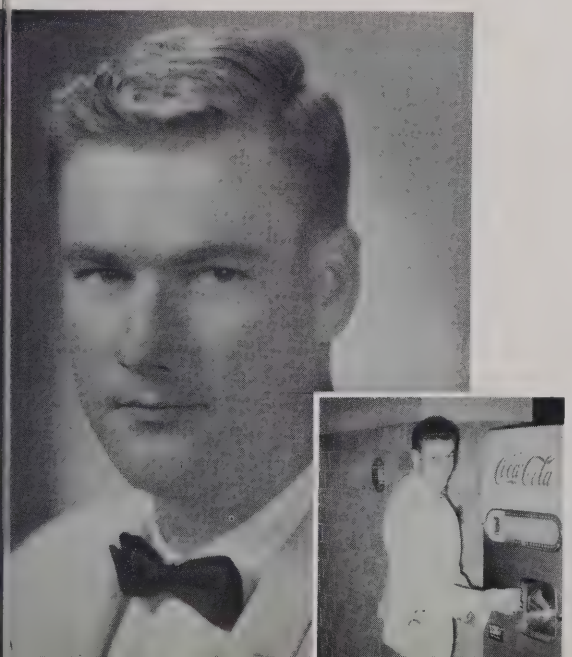

EDWARD MICHAEL McGOWAN, JR.

Mike is the son of Mr. and Mrs. E. M. McGowan, Sr., of Houston, Texas. Born March 16, 1932, he graduated from St. Thomas High School and atttended the Rice Institute, receiving his B.A. degree in 1954.

A very active member in Phi Beta Pi fraternity, he served as rush captain and vice archon. During the summers and part time he did research study in steriod hormones at the Veterans Hospital. The last year of medical school, Mike was a participant in the Navy Senior Medical Student Program.

He and Leah Schulty were married June 11, 1955. His hobby is hi-fi construction.

His plans are undecided following an internship in the Naval Hospital at Portsmouth, Virginia, and naval service.

JOHN IRVIN McHENRY

John carries on the family tradition in the field of medicine. He is the son of the late Dr. R. K. McHenry and Mrs. McHenry of Houston. His brother, R. K., Jr., graduated from BUCM in 1956. He was born on March 29, 1930. He is a graduate of Lamar High School.

He began his college career at the University of Texas but this was interrupted by two years in the Air Force in Korea. He was awarded his B.S. degree in 1954 from the University of Houston.

At Baylor Med, he was vice-president of the senior class and a member of Phi Beta Pi fraternity. During his spare time and in the summers he was employed as a lab technician at Hermann Hospital.

His interests include Indian relics, tropical fish, and fishing.

John will do his internship at Hermann Hospital. He plans to take a residency in internal medicine and practice in Houston.

TAYLOR McKENZIE

Taylor has the unique distinction of being the first Navajo to be graduated from a white man's medical school. He is the grandson of an Indian medicine man and the son of Mr. and Mrs. Edwin McKenzie of Shiprock, New Mexico, where he was born February 28, 1931. Taylor had his pre-med training at Wheaton College where he was a member of the track team.

Taylor and Betty Jean Smith exchanged vows on September 9, 1953, and have three children, Mike, age four years, Marvin, age two years, and Judy, age seven months. Traveling, hunting, and amateur radio appeal to Taylor.

After completion of a rotating internship at Pontiac General Hospital in Pontiac, Michigan, he plans to practice general medicine on the Indian Reservation.

DAVID LEE McNEILL

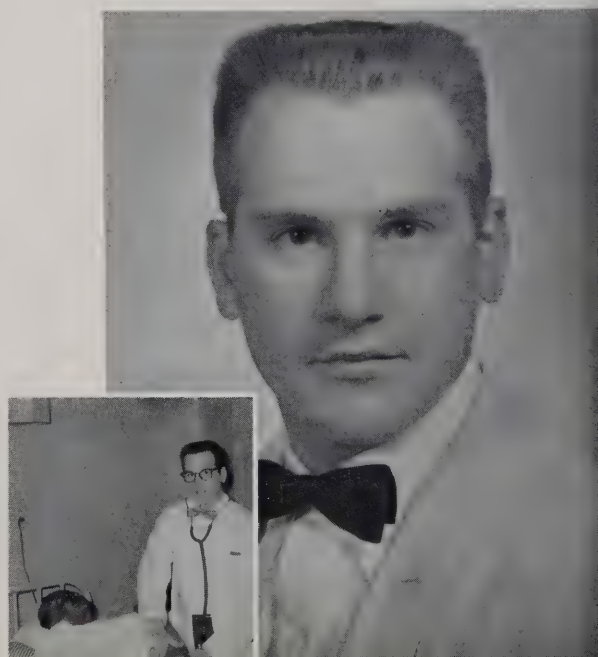

Dave is the son of Rev. and Mrs. D. A. McNeill of Houston. He was born on November 4, 1931, in Covington, Louisiana. He attended San Jacinto High School in Houston.

He received his B.A. degree from Centre College of Kentucky in 1953. While in college he was a member of Phi Beta Chi and an honor society.

While at the College of Medicine he was a member of Phi Chi fraternity. He spent one summer as an extern at Methodist Hospital. His outside interests include sports and Hi-fi music.

Dave will intern at the University Hospital in Jackson, Mississippi. He plans to enter general practice in the southwest.

DUWAINE THOMAS MATTHEWS

One of the most likable members of the senior class, Dewey was born July 19, 1930, in Grand Rapids, Minnesota. His parents are Mr. L. C. Mathews of Santa Fe, New Mexico, and Mrs. Martha J. Mathews of Albuquerque, New Mexico. He attended Duluth Central High School in Duluth, Minnesota. A B.S. degree was awarded him from Whitworth College in 1953. In college, Dewey was Snow King 1953, an active member of the pre-med and Young Life organizations, and was athletic trainer. Before entering Medical school, he had a year of graduate work in physiology at Nebraska University.

He was active in Mission work, and served as president of the senior class in Baylor Med. His summers were spent toward an M.S. degree in anatomy which he received with his M.D. Dewey also worked as an extern at the Southern Pacific Hospital.

Dewey was married to Elsie Rubin May 30, 1953, and they now have a two month old son, Scott K. All sports and carpentry attract Dewey.

He plans to do general practice after interning at Swedish Hospital in Seattle, Washington.

ELDEN IRWIN MAXWELL

A well traveled individual, he was born in Urcos, Peru, on July 20, 1927, to Dr. and Mrs. I. E. Maxwell, graduated from Campion Academy High School in Loveland, Colorado, and attended Union College, Southwestern Junior College, and the University of Houston. He was a private for 1½ years in World War II.

Between terms in medical school, Elden was a nurse at Oak Place Psychiatric Hospital and drove a concrete truck. He was a member of Phi Beta Pi.

Eldon and Grace T. Simpson exchanged vows on June 15, 1948, and they have a six year old son, David. His principal interests are flying and travel. He has a license for light aircraft and has traveled widely in the U.S., Canada, Mexico, and South America. Elden likes astronomy and snow and water skiing.

A general practice with his father in Cortez, Colorado, awaits him after his rotating internship at John Peter Smith Hospital at Fort Worth, Texas.

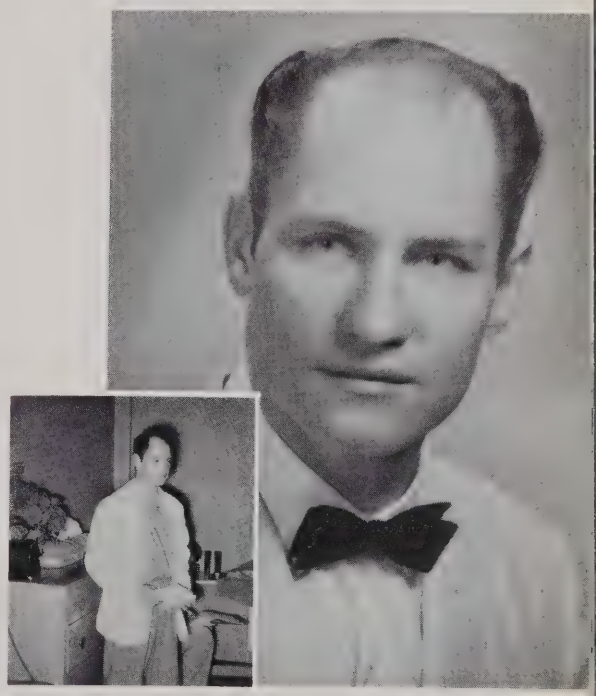

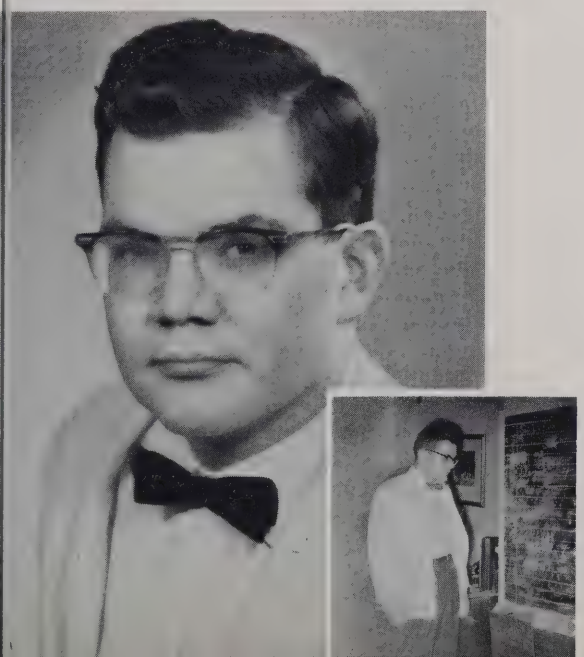

STEVEN LASZLO MEDGYESY

Steve gives as his home the Windy City. He was born August 24, 1933, in Oak Park, Illinois, to Mr. and Mrs. Laszlo Medgysey. His pre-college days were spent at the Harris School. Steve had his pre-med at Northwestern University and received his B.S. degree in 1954. In college he was a member of Sigma Xi social fraternity and a teaching assistant in zoology.

At Baylor Med, he was a member of Phi Beta Pi fraternity and was employed part time by the department of Radiology.

He and Lois M. Jacobsen were married August 21, 1956, and have a one year old daughter. Hi-fi and cooking are his main interests.

Steve is interning at St. Lukes Hospital in Chicago, after which he intends to take further training in pathology.

ROGER WAYNE MOORE

Roger hails from the "Sooner State." He was born May 5, 1933, in Mewoka, Oklahoma, to Mr. and Mrs. Stanley B. Moore. After high school in Seminole, Oklahoma, he entered Seminole Junior College for a year before taking two years at Oklahoma University where he was a member of Alpha Epsilon Delta national honorary premedical society and Missions Director for the Baptist Student Union.

During the summer between terms at Baylor Med, Roger found work as an operating room nurse at Memorial and Hermann Hospitals.

He and Norma Joan Brohard were married July 21, 1954. They are the parents of a one year old daughter, Caron Lynn. His interests are church work, photography, automobiles, outdoor life, and hunting.

Roger plans to do general practice after a rotating internship at John Peter Smith Hospital in Fort Worth, Texas.

CHARLES WILLIAM MORGAN, JR.

Born January 17, 1927, in Houston, Texas, Charlie is the son of Mr. and Mrs. Charles W. Morgan, Sr., now of Nacogdoches, Texas, where he was graduated from high school. At Stephen F. Austin State College he was class president, active in the Student Council, Forester Club, and athletics. Before coming to Baylor Med, he was a pharmacist mate in the navy.

Charlie was a member of Phi Chi medical fraternity and between terms worked at Hermann Hospital and Gulf Oil Co.

He took Mary Lou Davis as his wife June 1, 1951. They now have one daughter and two sons. Any outdoor activity, particularly hunting and fishing, appeals to Charlie.

After a rotating internship at Hermann Hospital and one or two years of residency, he plans to return to good ole East Texas to do general practice in a rural area.

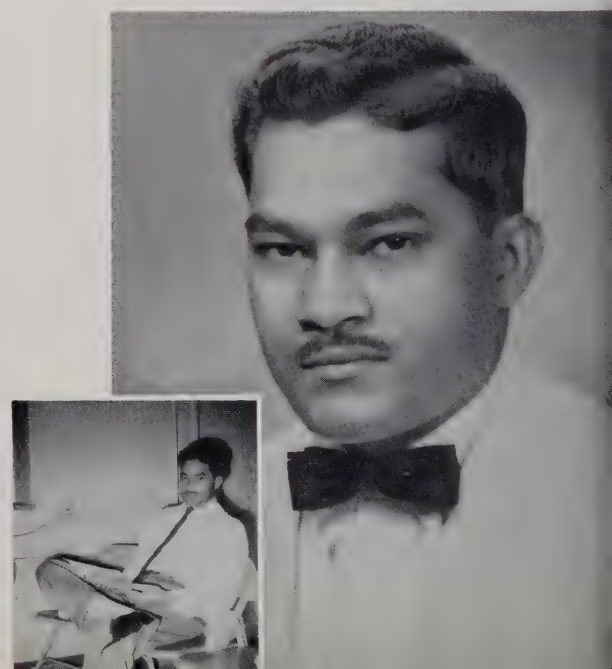

SIEGFRIED A. MOOTOO

Fred is a native of British Guiana. He was born on April 11, 1928, the son of Mr. and Mrs. Joseph Mootoo of Georgetown, British Guiana. He attended the Modern Educational Institute in Georgetown.

He was awarded his B.A. degree from Oklahoma Baptist University in 1954.

At Baylor Med, he worked at V.A. Hospital and St. Luke's Hospital as a laboratory technician during school and the summer months. His interests outside medicine include languages.

Fred is taking a rotating internship at the States Hospitals, University of Iowa in Ames, Iowa. His future plans entail practice in British Guiana.

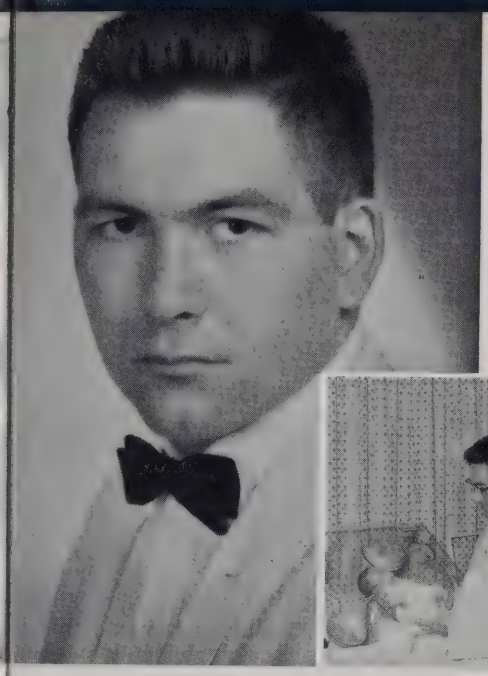

RICHARD DALE MULLETT

The son of Mr. and Mrs. H. B. Mullett of Glendora, California, Dick was born on February 8, 1932, in Akron, Ohio. He was graduated from high school in Kingsburg, California. Pasadena College is his alma mater where he had pre-med training and received a B.A. degree.

At Baylor Med, Dick was a member of Phi Chi medical fraternity and worked for the department of anesthesiology. During the summers, he was employed by Hermann and Methodist Hospitals as a nurse technician.

He was married to Dores A. Dixon May 22, 1953.

The next year will be spent in a rotating internship at Los Angeles County Hospital. Dick looks toward a residency in Anesthesiology after a period in the service.

CONSTANTINOS N. PAPADOPOULOS

One of two boys in the senior class from Greece, Gus is the son of Mr. and Mrs. Neofytos Papadopoulos of Kavala, Greece, where he was born July 16, 1931. He was graduated from Kavala High School before coming to the United States to study pre-med at Wofford College where he was awarded a B.S. degree. In college, Gus was president of his pre-med society, a recipient of the Howard Public Speaking Award, and an instructor in the physiology and chemistry labs.

At Baylor Med, he was an active member of the Osler Society, and spent many hours in research for the department of Anesthesiology.

Gus is interested in a surgical specialty after his rotating internships at Jefferson Davis Hospital in Houston.

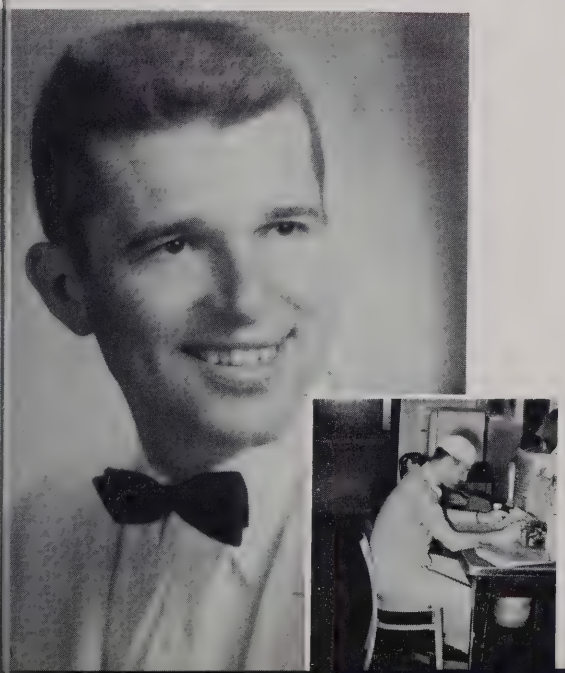

WILLIAM ALFRED PRUETT, JR.

Bill had the dubious distinction of being the eldest member of the senior class. Born July 10, 1926, in Saigon, French Indo-China, to Rev. and Mrs. W. A. Pruett, Sr. who are missionaries, now of Oklahoma City, he spent his first fifteen years in the Orient. After graduating from high school in Nyack, N. Y., Bill spent two years in the Merchant Marine as an Ensign radio officer before receiving his B.A. degree from Wheaton College in 1949 where he was a member of the radio club, med club, varsity soccer team, and "Le Cercle Francaise."

In medical school he was active in the BSU and the Mission. During the summer, Bill drove a concrete mixing truck. He also did work in the pediatric department on a U. S. P. H. S. grant.

Bill was married to Lorraine Johnson September 9, 1950. They have a six year old son, Timmy, and are expecting in July of this year. His interests are photography, sports, music, and travel.

After a surgery rotating internship in University Hospital at Ann Arbor, Michigan, he plans a residency in surgery.

DON CARLFRED QUAST

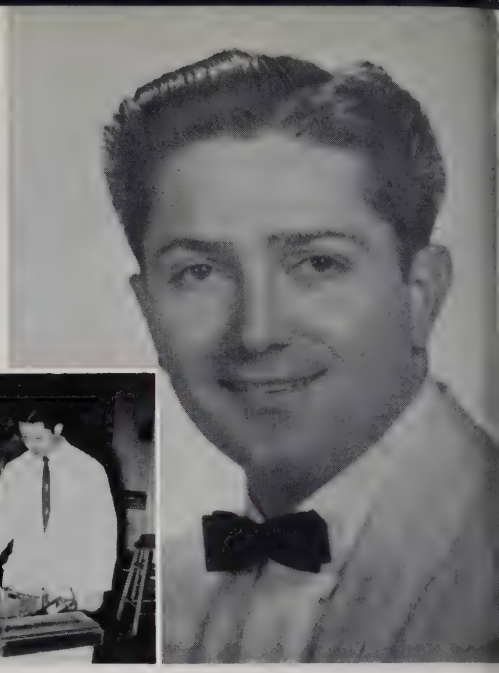

Don ties for the senior with the most children, three. He was born on August 12, 1932, in Yoakum, Texas, the son of Mr. and Mrs. Charles Quast. He graduated from Yoakum High School in 1950.

At Texas A & M, Don was awarded his B.S. degree. While at Aggieland, he was president of the medical society, commander of the Maroon Band and lab instructor in Anatomy.

He was a member of Phi Beta Pi at Baylor University College of Medicine. His interests include sports and tropical fish.

In February of 1949, Don and Sally Ann were married. They have two boys and one girl in their family.

Don is interested in the field of cardio-vascular surgery and intends to take a residency in the Baylor program following a straight surgery internship at Methodist Hospital.

JESSE DIETZEL RAGAN, JR.

Dee came to Baylor Med from Pasadena, Texas, by way of Vanderbilt University. He was born on October 11, 1932, to Mr. and Mrs. J. D. Ragan, Sr. of Pasadena. He finished high school in his hometown.

During his three years at Vanderbilt University in Nashville, he was a member of the pre-med society, Phi Eta Sigma and Beta Beta Beta.

At BUCM, Dee was a member of Phi Chi fraternity and Osler Society. During the summers and his spare time he was employed at Veterans Administration Hospital and Methodist Hospital.

He and Sally Ringer of Houston were married on August 17, 1956.

Dee will intern at the University Hospitals in Ann Arbor, Michigan. His interests lie in the field of pediatrics.

RICHARD KENNETH RICKS

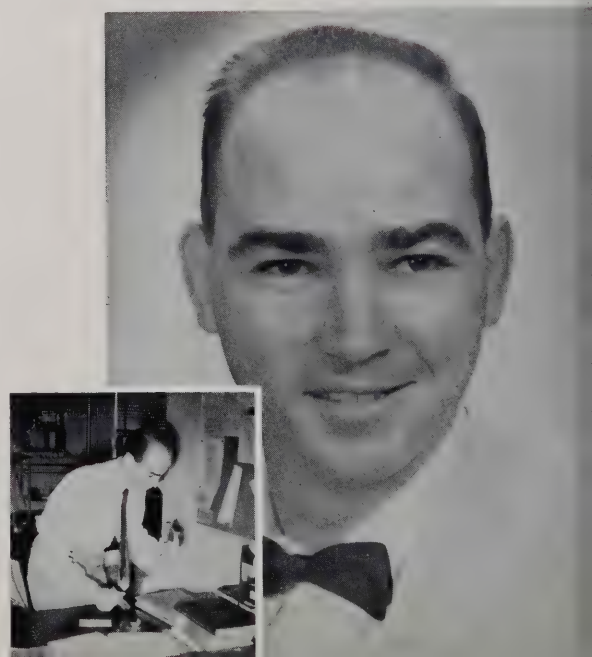

Ken was born September 19, 1933, in St. Augustine, Florida, to Mr. and Mrs. Claude Lee Ricks now of Winslow, Arizona. After being graduated from Winslow High School, he attended Vanderbilt University. There, he was a member of Phi Eta, freshman honor society, and Pi Kappa Alpha social fraternity.

Upon coming to Baylor Med, Ken became a member of Phi Chi fraternity and worked in the medicine and anesthesia departments during the summers. He was on the Dean's Honor List his junior year.

Wedding bells rang for him and Lorena Rulard August, 1956, and they now have a son, Jefrey Mark. Ken enjoys football, tennis, and fishing.

Following the completion of a rotating internship at Jefferson Davis Hospital, Ken plans a residency in either internal medicine or surgery.

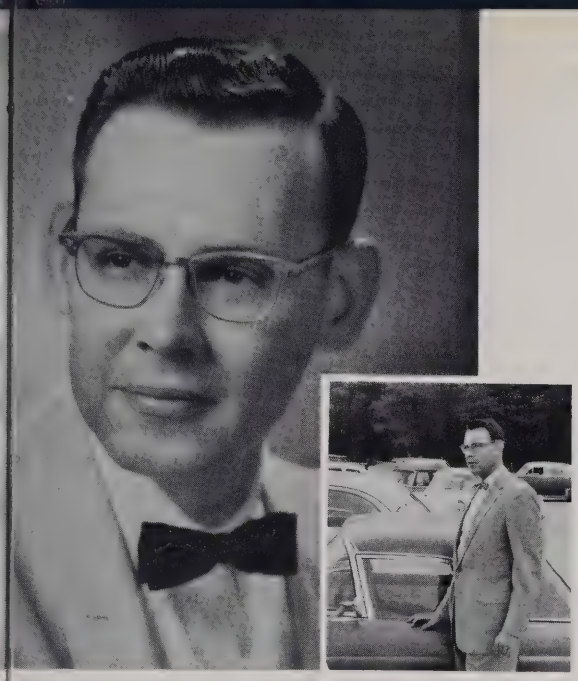

LOUIS STAPLETON RILEY, JR.

Lou is a native of Hattiesburg, Mississipi. He was born on May 14, 1928, the son of Mr. and Mrs. Louis S. Riley. He graduated from his hometown high school.

After getting his B.S. degree from Mississippi Southern he had his graduate work interrupted by the U.S. Army. Lou served in combat in Korea and came back with many awards for his efforts including the Bronze Star and Purple Heart. He received his M.S. degree from Trinity U. in 1954.

At Baylor Med he was vice president of Alpha Kappa Kappa fraternity. His spare time was spent as an extern at Deaton Hospital and he served as a preceptor in Wharton, Texas, one summer. His interests include photography and woodwork.

He and Maxine Nail were married in April of 1953. She has been employed in the Dept. of Microbiology.

Lou will intern at University Hospital in Jackson, Mississippi. He is undecided between a general practice and obstetrics as his future goal.

WILLIAM ALLEN RILEY

Bill hails from Cody, Wyoming. He is the son of Mr. and Mrs. B. A. Riley of Cody and was born on August 2, 1934. He attended his hometown high school.

His B.A. degree was awarded from Texas Western College in El Paso. In college he was president of Tau Kappa Epsilon social fraternity, a member of IFC, BSU, and the pre-med honorary.

At the College of Medicine he was a member of Alpha Kappa Kappa fraternity and Baptist Student Union. His spare time and summers were spent in research in virology and electron microscopy. His interests include stamps, geology, scouting and fiction writing.

Bill and Mary Daniell were married in January of 1955 and are the parents of two children and expecting a third.

City Memorial Hospital in Winston-Salem, North Carolina, is the site of Bill's internship. He plans to take a residency in pediatrics.

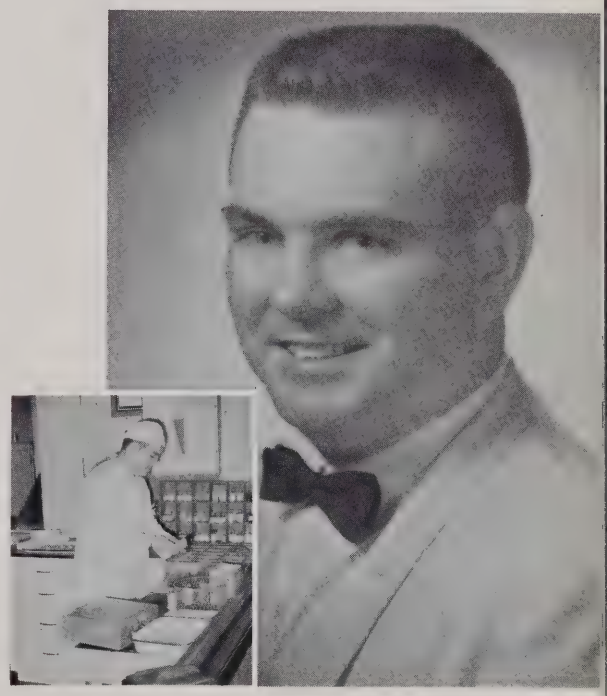

BARRY ROSENBERG

Barry hails from Schenectady, N. Y. He was born Nov. 1, 1930, in Brooklyn, N. Y., to Rabbi and Mrs. Samuel Rosenberg. His high school alma mater is Nott Terrace in Schenectady. He was a member of Alpha Epsilon Delta pre-med honorary, and Sigma Xi research honorary organizations at Purdue U. where he earned his B.S. degree in 1952. Before coming to medical school he worked toward an M.S. degree at Texas University.

At Baylor Med, Barry was a member of Phi Delta Epsilon fraternity, and had fellowships in physiology, surgery, pathology and radiology.

He was married to Nancy Pearson June 27, 1954. The couple have 2 daughters, Jan, age 2½ years, and Suzan, age 1 year. Books, photography, stamps, and Hi-Fi are his interests.

He will intern at Washington Hospital Center in Washington, D.C. Future plans are undecided.

C. ROLLAND SARGENT

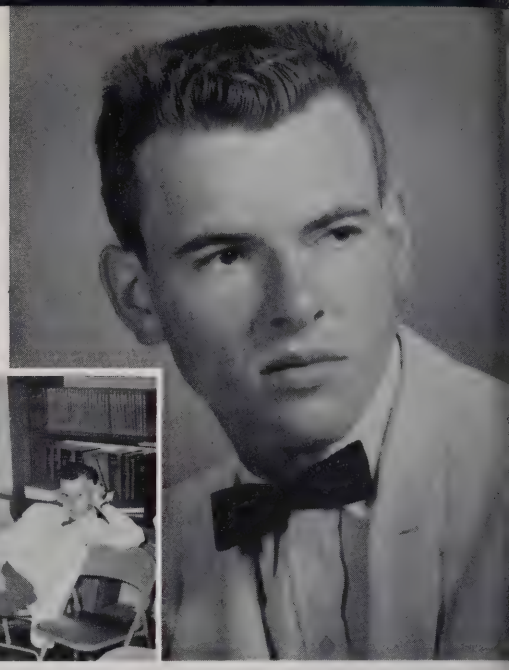

Rolland is the second son of Mr. and Mrs. Charles Sargent to receive his M.D. degree from Baylor University College of Medicine. He was born in Middleborn, West Virginia, on September 17, 1933.

After attending San Jacinto High School in Houston, Rolland went to Rice Institute where he was a member of the Pre-med Society and made the Dean's Honor List in 1955.

At the College of Medicine he was a member of Phi Beta Pi fraternity. He worked as a blood bank technician at Hermann Hospital during school and had a Public Health Fellowship one summer in the Radiology Department.

He and the former Marilyn Miller were married on June 11, 1955, and are the parents of one daughter, Laura Lynn. His other interests include water sports and hi-fi.

Future plans beyond his internship with the U.S. Navy in Portsmouth, Virginia, and service thereafter are undecided.

ALBERT LAUCK SHIRKEY

Al has always been noted for his enthusiasm for surgery. He is the son of a prominent Methodist minister, Dr. and Mrs. Albert P. Shirkey of Washington, D.C. His birthdate is January 1, 1933. He is a graduate of Lamar High School.

He attended SMU and attained his B.S. degree in 1954. While at college, he was a member of Alpha Tau Omega, the Methodist Student Movement and the band.

At BUCM, Al was a member of AOA, Phi Chi fraternity and Osler Society. He spent two summers on Fellowships with the Department of Surgery. His hobbies include hi-fi, sports, and travel.

Al and Betty Funderburk exchanged vows in June of 1955.

He will take a straight surgery internship at Jefferson Davis Hospital and plans a residency in Surgery.

ODIS DUANE SKINNER

Odis is the senior class representative to the U. S. Air Force. While in his last two years of school, he was a member of the Air Force. After a rotating internship at Brooks Army Hospital in San Antonio, he will have a four year tour of duty. His plans following this are undecided.

The son of Mr. and Mrs. L. N. Skinner of Freeport, Odis was born on September 15, 1932, in Velasco, Texas. His high school training was done in Freeport.

Undergraduate work and a B.S. degree were obtained at Baylor University in Waco. In college he was a member of Alpha Epsilon Delta Honor Society, Beta Beta Beta Biological Fraternity and on the Dean's Honor List eight quarters.

At the College of Medicine, Odis was on the Dean's Honor List his freshman year. His outside interests center around sports.

He and the former Gwen Polk were married in August of 1952 and have one son, Richard.

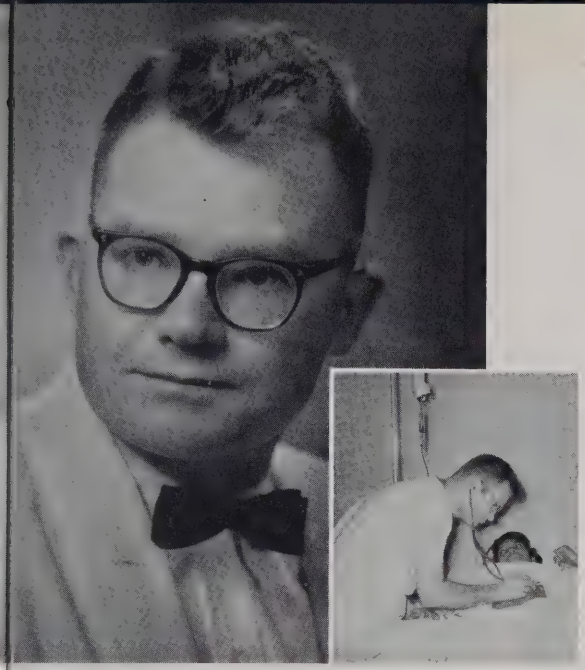

VSEVOLOD SOLOVJEV

A refugee from Russia, who lived in Germany and Brazil four years prior to coming to the U.S., Vsevolod was born April 29, 1929, in Tomsk, Russia, to Mr. and Mrs. Pavel Solovjev now of Houston, Texas. He attended high school at the Oberschule for Boys in Aurich, Germany. Vsevolod received his B.S. degree from East Texas Baptist College in 1951, and an M.S. degree in biochemistry from Baylor U. in 1953. He was active in the International Relations Club, and Beta Beta Beta honorary biology fraternity.

At Baylor Med he was a member of Alpha Kappa Kappa fraternity, and found summer employment as a nurse in surgery and obstetrics, and a research fellow at the Houston Tuberculosis Hospital.

He was married to Valentine Melnichuk May 29, 1955, and the couple have a 20 month old daughter, Joy. His hobbies are chess, Hi-Fi and stamp collecting.

A residency in internal medicine or psychiatry is attractive to him following a rotating internship at Hermann Hospital, Houston.

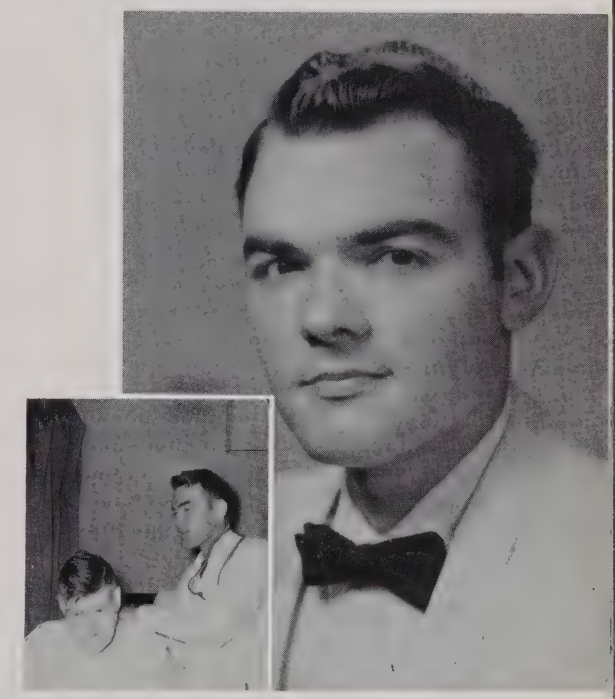

LEWIE LORENZ TRAVIS, JR.

Lewis is the third generation to receive an M.D. from Baylor Med. He is the son of Dr. and Mrs. L. L. Travis of Jacksonville, Texas, where he was born May 31, 1934.

After high school in Jacksonville, he attended Baylor U. in Waco from which he received a B.S. degree. He is remembered for his scholarship and golf.

At Baylor Med, Lewie was a member of Alpha Kappa Kappa medical fraternity and was elected to Alpha Omega Alpha.

He has remained single. His spare time revolves around golf, cigars and outdoor life.

Lewie is postponing his internship to take a year of graduate training in biochemistry at the University of Minnesota. His future plans are still unsettled.

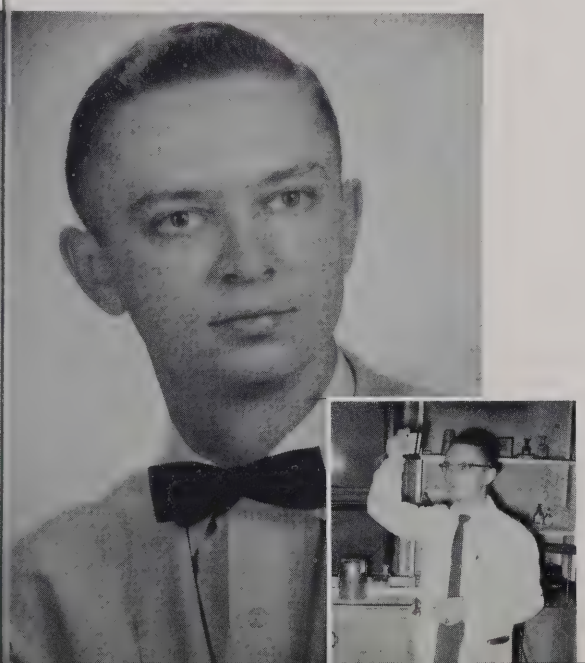

ZANE ROLAND TRAVIS

Born on Oct. 13, 1933, Zane is the son of Mr. and Mrs. Roland B. Travis of Lake Jackson, Texas. He is a graduate of McAllen High School in McAllen, Texas.

Zane attended Baylor U. in Waco where he was president of Beta Beta Beta, member of Alpha Epsilon Delta and on the Dean's honor list. He received his B.S. degree in 1955.

At BUCM he was a member of Phi Chi fraternity. His summers and spare time were spent working at VAH, Hermann and research with the Surgery Department.

He is not married and his interests center around tennis, music and fishing.

Zane will intern at Los Angeles County Hospital. His field of interest is internal medicine.

EVERT M. VANDERSTOEP

Ed, the tallest member of the class, was born on June 21, 1932. He is the son of Rev. and Mrs. Floris Vanderstoep of Shiprock, New Mexico. His high school training was done at Wasatch Academy in Mt. Pleasant, Utah.

Calvin College in Grand Rapids, Michigan, provided the background for his college career. He received a B.A. degree in 1954. At Calvin, he was a member of the Phytozoon Club.

While at BUCM he worked as a special nurse in his spare time. His interests include automotive mechanics and hi-fi music systems.

He and Shirley Betge were married in 1954 and are the parents of a girl, three, and a boy, two.

Ed will intern at Hermann Hospital. He intends to take a residency in internal medicine and practice cardiology.

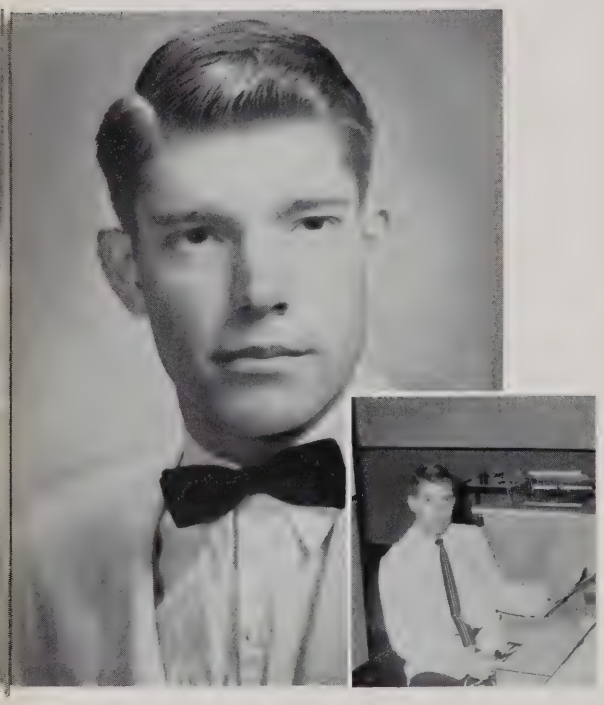

DONALD KING WHEELER

The son of Mr. and Mrs. A. King Wheeler, Don was born in Minneapolis, Minn., raised in Albuquerque, New Mexico, and finished high school there. He took his pre-med training at Texas A & M and received a B.S. degree. While an Aggie he was a Distinguished student and a lab instructor.

Phi Beta Pi fraternity was his affiliation while at Baylor Med and he served as treasurer one year. During school and vacations he was employed at V. A. Hospital, Texas Children's and Methodist Hospitals. His interests and hobbies are sports and classical music.

Don is taking a rotating internship at Jefferson Davis Hospital. After a tour with the Air Force, he plans a residency in orthopedics.

RONALD BROWN WRIGHT

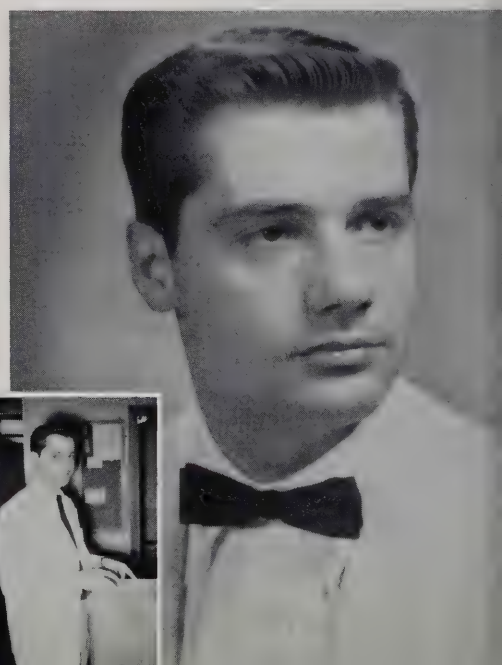

Known as the most available bachelor in Baylor Med, Ron was one of twins born February 4, 1931, to Mr. and Mrs. Houston A. Wright now of Farmington, New Mexico.

After graduating from Classen High School in Oklahoma City, Okla., he received his B.A. degree in 1954 from Oklahoma State University. His undergraduate accomplishments and honors were: Member of honorary pre-med society, Blue Key honorary men's leadership group, president of Student Union Activities Board, and Who's Who in American Colleges and Universities.

While at Baylor Med, Ron was president of the Baptist Student Union and secretary for Phi Beta Pi fraternity. Summers he worked as an OR nurse at Hermann Hospital and represented the Pfizer Pharmaceutical Co. in a public relations tour. During the school year he did part time medical research at the V. A. Hospital.

Ron plans to specialize after a rotating internship at Hermann Hospital, but the field is undecided.

Lest We Forget

FAMOUS QUOTES:

. . . OUR FRESHMAN YEAR

"You'd better not give us a quiz, or we'll tell Dr. Kirschbaum we're scared!
I hate fat cadavers.
They say this practical doesn't count, but I'm still shook.
Thank you, Dr. Perry, for the brief discussion on the pituitary.
Now, if Dr. Frost would only turn out the lights!
But what if it's not under the streetlight, Dr. Gast?
You mean we have to get our own 24 hour sample?
And I thought I was finished with college chemistry.
If it weren't for Mr. Geddes, the Hoff Physiograph wouldn't be here.
The way Hoff handles that monkey, you'd think they were related.
I can't find a vein on this blamed dog, how long does it take when given sub-q?
Who is this guy, Liebelt, anyway?
Who's that funny little guy with the mustache that everybody's afraid of?"

. . . OUR SOPHOMORE YEAR

"Run for your lives, Lapin dropped the culture dish!
Be quiet, I'm trying to read Dr. Wallace's lips.
But Dr. Powell, I'd much rather use the microscope.
Dr. Smith, what are your feelings about sex?
Today's topic: This is lung???
I wonder what Dr. Huggins sees on the ceiling?
Say, have you ever noticed how small Dr. Handley's pupils are?
Dr. Huggins said his questions are straightforward—you have to think!
It's 9:00, here's Handley; it's 9:15, there he goes.
Watch me throw Shirkey into a seizure.
Who's that funny little guy with the mustache that everybody's afraid of?"

. . . OUR CLINICAL YEARS

"Who jubed you?
Another diabetic!
By George, back in Iowa, heh, heh . . .
Clear the halls, she's fully dilated!
No, no, Mother, it isn't the bedpan you need.
Good morning, Mother, how's the lochia?
If you're pregnant when you come back to clinic, we put you on 10 for 9 months!
Now strain down like you're moving your bowels . . . oops!
How long did you say it had to be, Dr. Clayton?
I give up, Dr. Mintz, how much vitamin C is there in a glass of orange juice?
URI's . . . URI's . . . URI's . . . flu!
But Dr. Bernstein, you're not supposed to put the tape measure in the kid's mouth!
Won't anybody help me . . . ?
Dear God, everyone else in this room is trying to kill the patient but you and I.
That's all right, Akie, I can do this operation alone while working in reflected light.
Pant . . . Pant . . . are rounds over already?
I've been mesmerized, Dr. De Bakey.
Light travels in a straight line.
Another IV infiltrated?
When the loudspeaker comes on, it sounds like the U.N. roll call.
You know why he had to cut his mustache off? . . . They cultured staph 81 out of it!"

LEST WE FORGET??

Try this for size!

Where to from here?

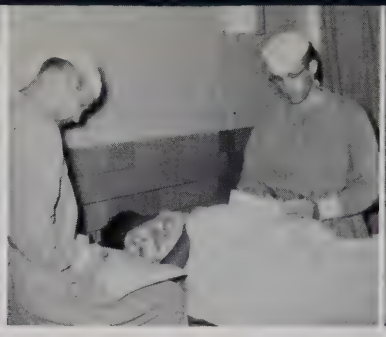

Three o'clock in the morning . . .

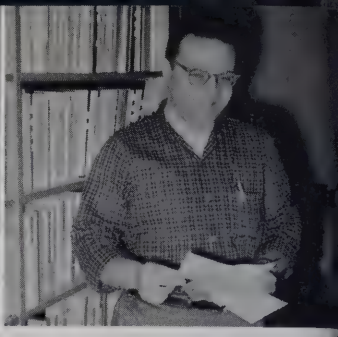

Internship—good news

Push, mama, push

Metabolic clinic

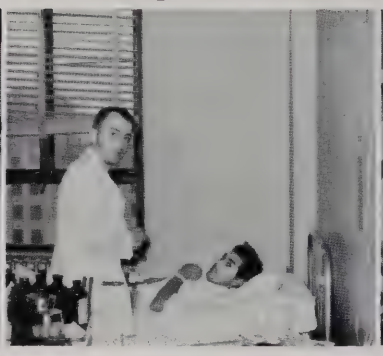

These damn dressings!

G-o-o-d M-o-r-n-i-n-g

Where's the prof?

Wonder who I'll get?

Reminder of freshman projects

Cramming!

Now let's get the heck out of here before they change their mind.

JUNIORS

The student as years advance, rather makes an exchange of knowledge than adds to his stores.

Jowett

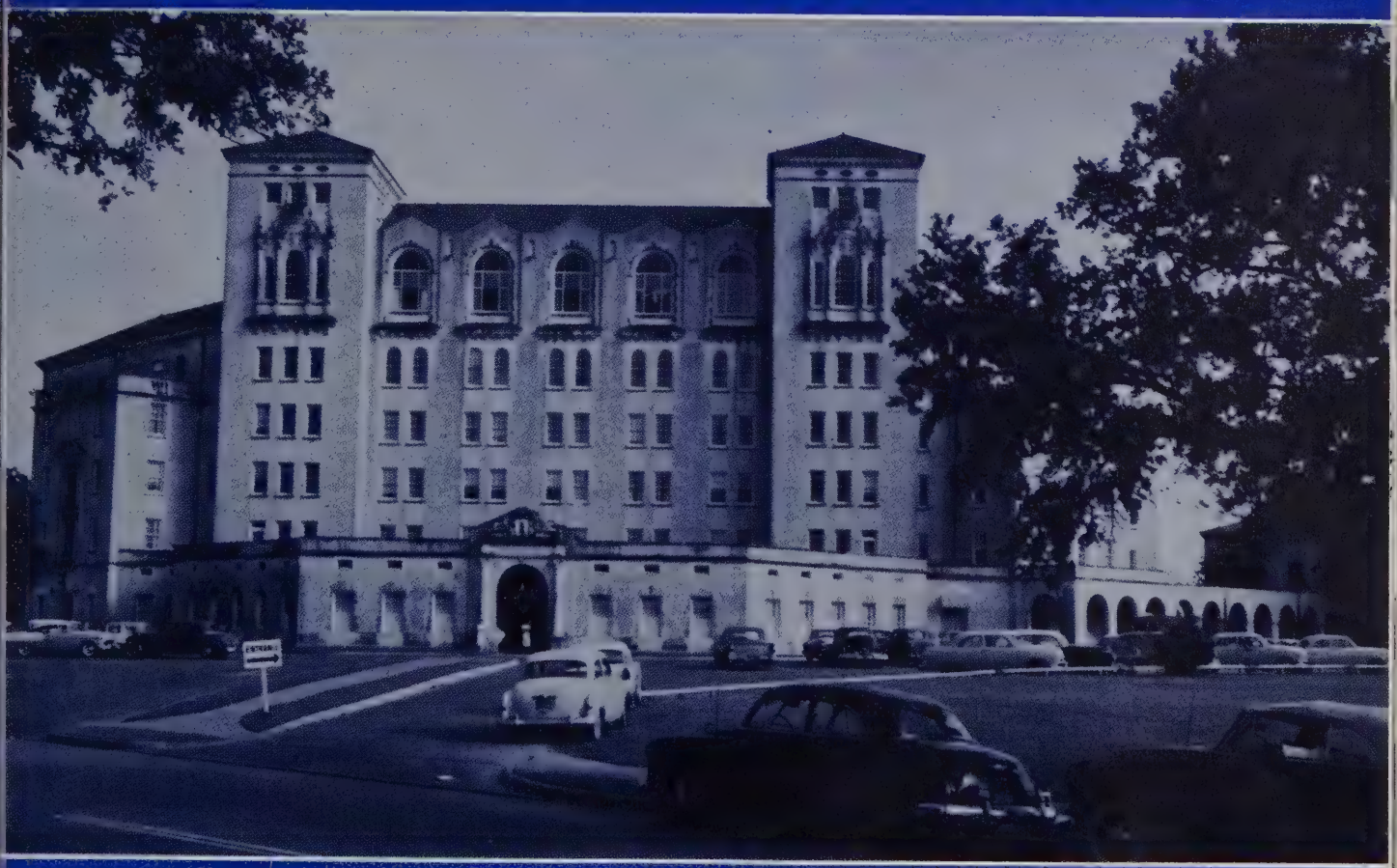

Old Hermann Hospital

Juniors

Left to right: Harvey Bender, Jr., Richard Gaines, Charles Braungardt, Jeanne Bowman

Class Officers

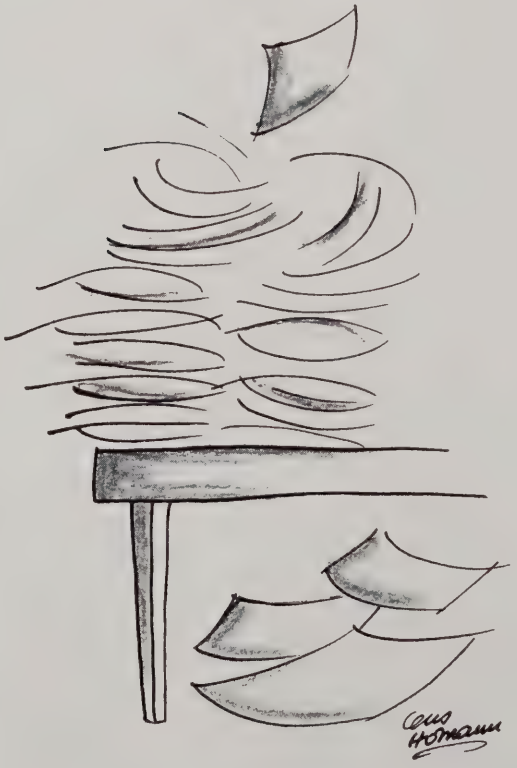

PRESIDENT
Harvey W. Bender, Jr.

VICE PRESIDENT
Charles D. Braungardt

SECRETARY
Jeanne Bowman

TREASURER
Richard K. Gaines

Histories have to be complete!

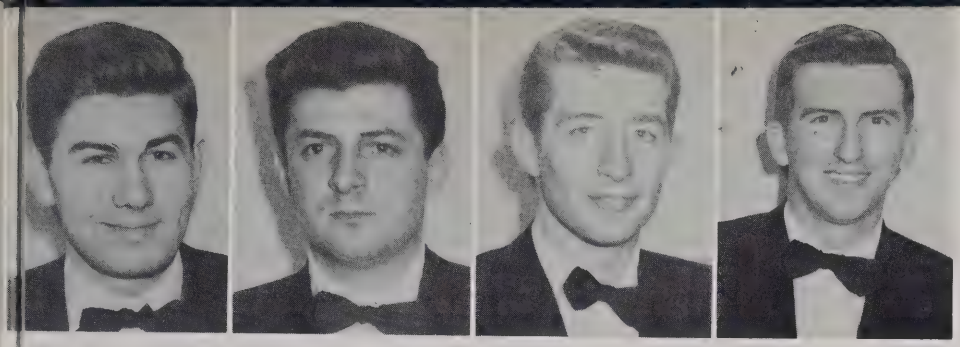

JOHN R. ARMSTRONG, B.S.
U. of Alabama, Montgomery, Ala.

ARIEL BAR-SELA, B.S.
Marquette U., Tel-Aviv, Israel

JOHN C. BECK
Baylor U., Houston, Texas

HARVEY W. BENDER, JR.
Texas A.&M., Humble, Texas

JEANNE T. BOWMAN, B.M., M.M.
S. M. U., El Paso, Texas

CRAIG A. BENNET
College of Idaho, Hagerman, Ida.

CHARLES D. BRAUNGARDT, B.A.
T. C. U., Shawnee, Oklahoma

VICTOR B. BURT, B.S., M.S.
Western Reserve, Cleveland, Ohio

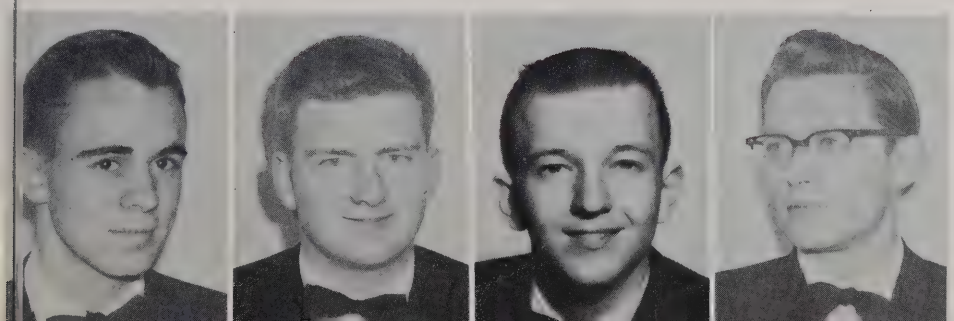

LAWRENCE C. CANNING
Baylor U., Houston, Texas

COLDEVIN B. CARLSON, B.A.
Rice Inst., Houston, Texas

ROBERT M. CHAPMAN
Southwestern U., Bellaire, Texas

JERONE R. COHN, B.S.
U. of Illinois, Chicago, Ill.

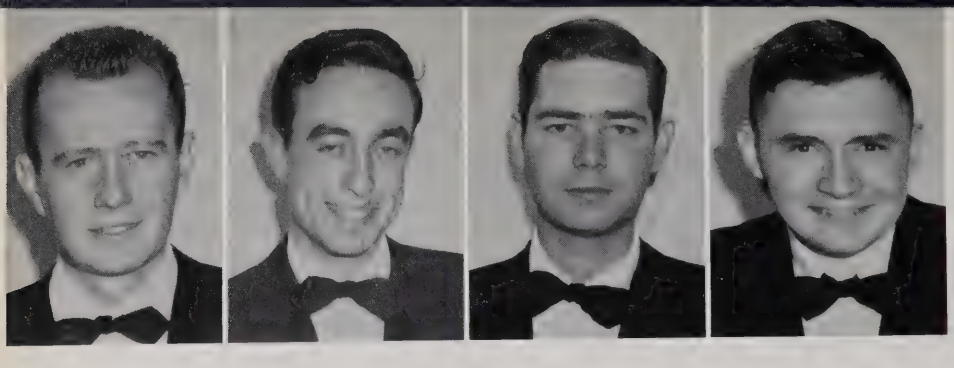

JAMES A. COLLINS
U. of Houston, Houston, Texas

JOE D. CORLESS, B.S.
U. of Idaho, Moscow, Idaho

ROBERT W. CROSTHWAIT, JR.
Baylor U., Waco, Texas

DANIEL S. CUNNINGHAM, B.A.
Yale U., Wilmette, Illinois

JAMES K. CUNNINGHAM, B.A.
U. of Texas, Sinton, Texas

HARLEY R. DEERE JR., B.S.
U. of Santa Clara, Woodland, Calif.

JOY L. DEERE, B.A.
Baylor U., Lake Jackson, Texas

GEORGE E. EVETTS
Baylor U., Tucumcari, N. M.

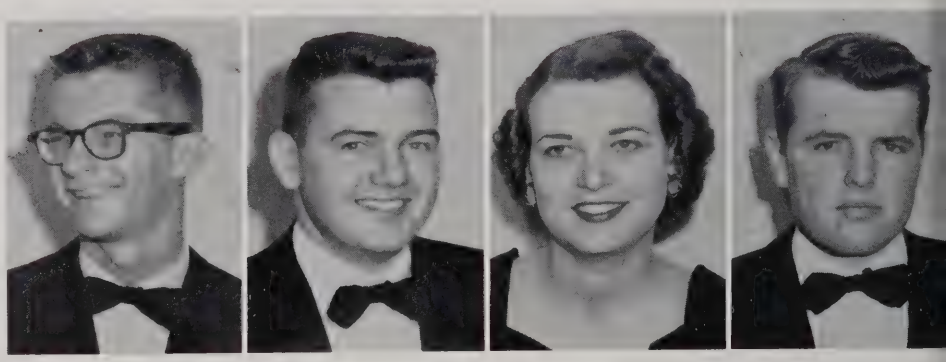

Juniors

JERALD B. FELDER, B.A.
Yale U., El Segundo, Calif.

RICHARD K. GAINES
Baylor U., Pueblo, Colorado

WILLIAM R. GARDNER, B.A.
Oklahoma City U., Okla. City, Okla.

FERD E. GARRISON
Tulane U., Ft. Worth, Texas

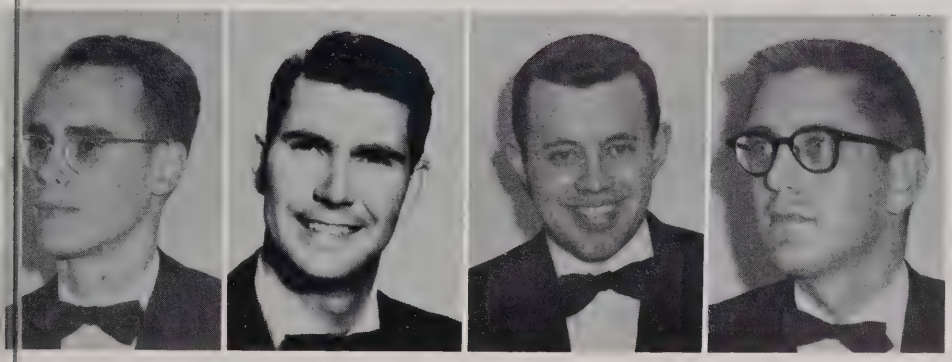

JOHN D. GEISLER, B.S.
Wheaton C., Lakeville, Conn.

JOE W. GRACE
U. of Houston, Dallas, Texas

BARRY M. GREEN, B.S.
N. E. Missouri St., St. Joseph, Mo.

KENNETH M. GRIFFITH, B.A., M.A.
U. of Houston, Houston, Texas

Juniors

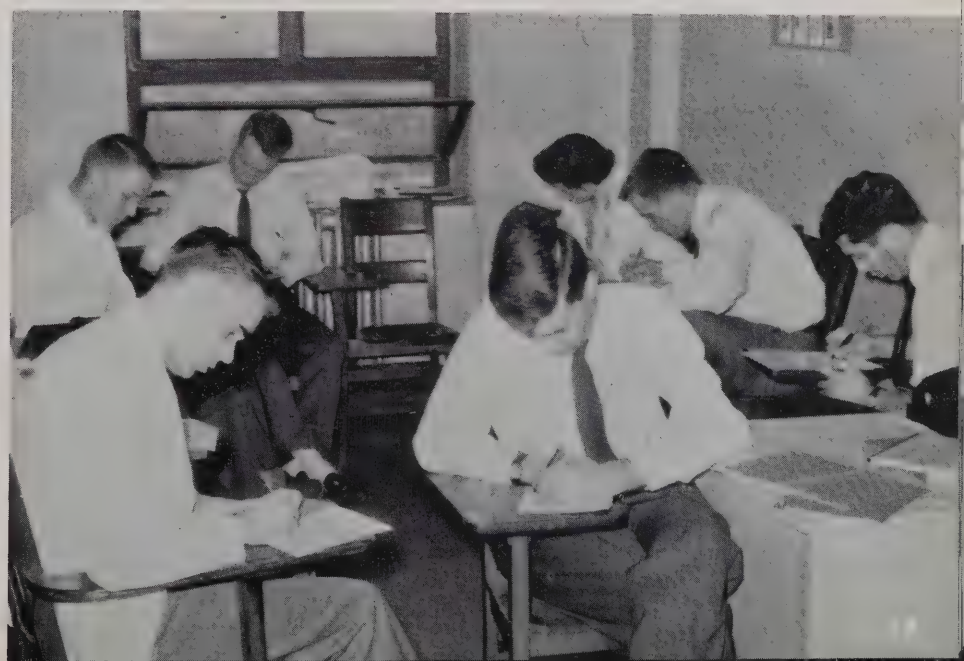

AUBREY E. GUTHRIE II, B.A.
U. of Texas, Floydada, Texas

EDWARD T. HAGER, B.A.
U. of California, Lancaster, Pa.

THOMAS R. HALL, B.A.
T.C.U., Cleburne, Texas

JULIAN M. HILL, B.A.
U. of Texas, Edcouch, Texas

RICHARD M. HIRSHBERG, B.A.
Brandeis U., Springfield, Mass.

WILBERT HOHM, B.A., M.A.
Wheaton C., Huron, S. D.

ROGER A. JAMES
Bob Jones U., Washington, D.C.

WALTER W. KEMMERER, JR., B.S.
U. of Houston, Houston, Texas

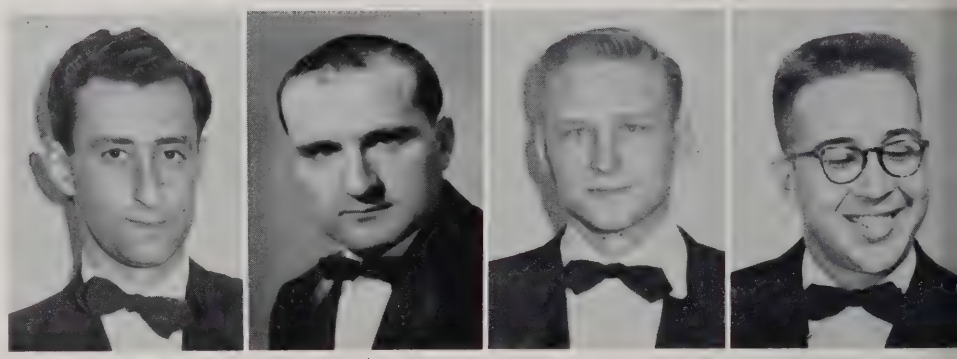

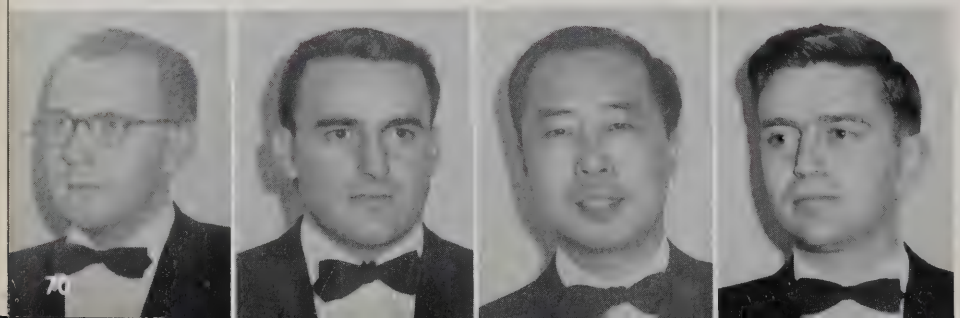

EARL R. KLETT, B.A., M.ED.
Michigan U., Atlanta, Ga.

GEORGE P. KNIPPEL
Texas A&M, Clearwater, Fla.

MARSHALL J. KU
Baylor U., Hong Kong, China

ALAN M. LATIES, B.A.
Harvard U., Peabody, Mass.

MARSHALL S. LEVINE, B.S.
Ohio State, Cleveland Hts., Ohio

GLEN E. LEWIS
Baylor U., Stamford, Texas

BRUCE H. LLOYD, B.S.
Montana St., Dillon, Montana

RICHARD D. MARTIN, B.S.
Texas A&M, Longview, Texas

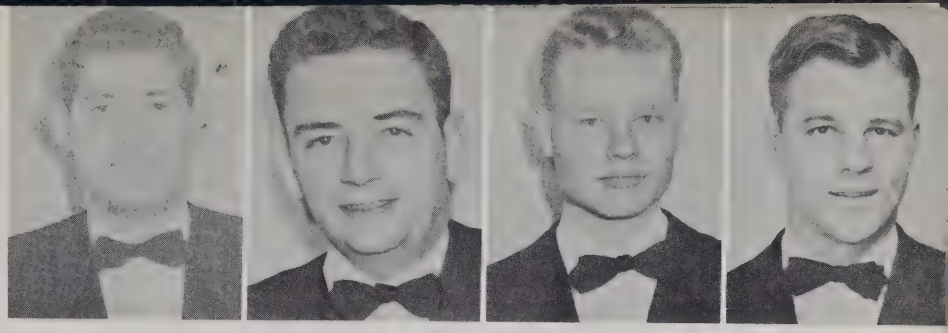

GLENN B. MATTHEWS, B.S.
Wheaton C., Minneapolis, Minn.

JOHN C. McKECHNIE, B.A.
U. of Louisville, Crestwood, Ky.

JOHN C. McKENZIE, B.S.
U. of Chattanooga, Athens, Tenn.

WAYNE M. MEYERS, M.A., PH.D.
Wisconsin U., Aitch, Penn.

CECIL L. MINTON, B.S.
S. M. U., Wichita Falls, Texas

CORPUS O. ORTIGOZA, B.A.
Baylor U., Iloilo City, Philippines

WILLIAM M. OSBORNE, B.S.
Baylor U., Plainview, Texas

JAMES S. PIRRUNG
Baylor U., Houston, Texas

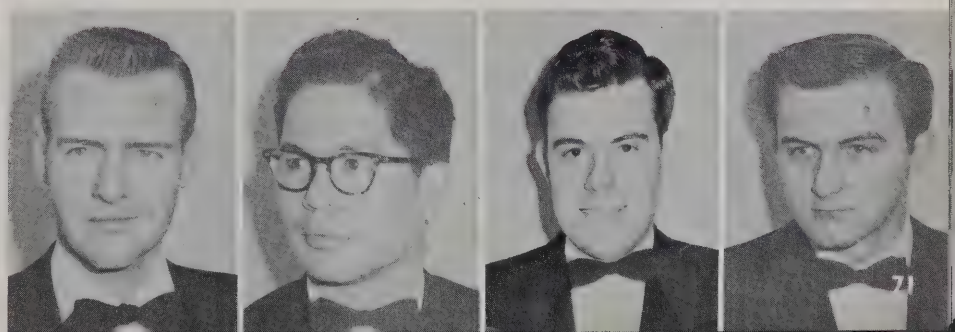

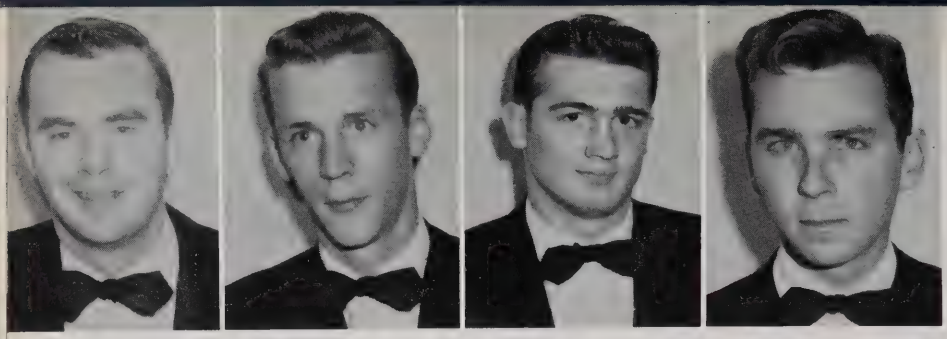

CLAUDE B. PURDIE, B.A.
Baylor U., Houston, Texas

JOHN B. REED
Trinity U., Columbus, Ohio

LOYD G. RIPLEY
Baylor U., Lampasas, Texas

WILLIAM P. ROBERT JR., B.A.
Washington & Lee, Beaumont, Texas

MAXIMO ROTH
U. of Texas, Trinidad, Bolivia

DONALD J. SAGE, B.A.
Pomona C., Cucamonga, Calif.

RICHARD D. SCHLOMACH
Baylor U., Bishop, Texas

LEON F. SCHWEITZER, B.S.
U. of Mexico, Mexico City, Mexico

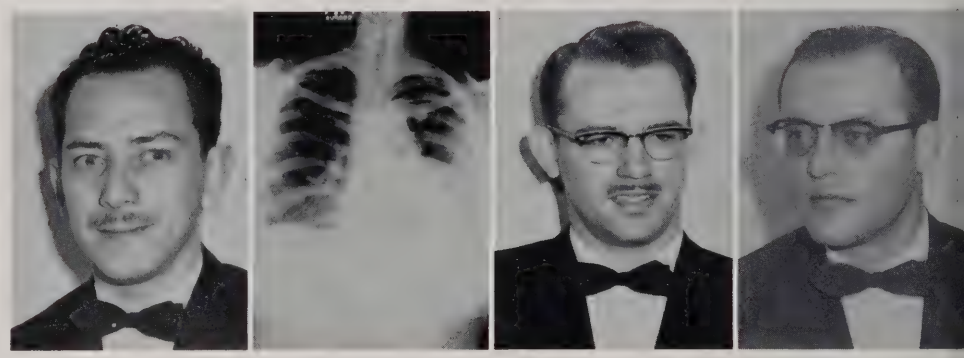

Juniors

DON B. SINGER
Oklahoma U., Chickasha, Okla.

SAMUEL F. SINGLETON JR., B.A.
U. of Texas, O'Donnell, Texas

JAMES W. SMITH, B.S.
Sam Houston St., Texarkana, Ark.

MARY ANN SOUTH, B.A.
Eastern N. M. U., Portales, N. M.

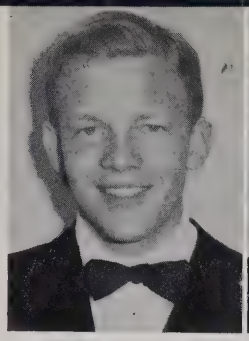
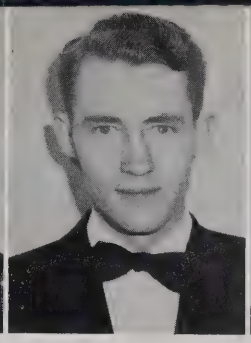
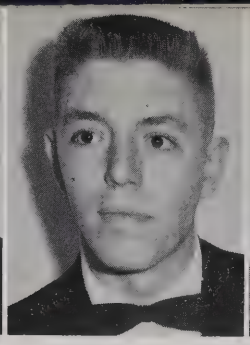
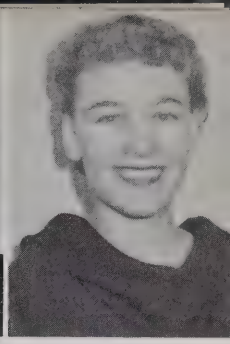

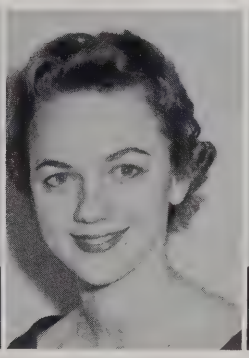
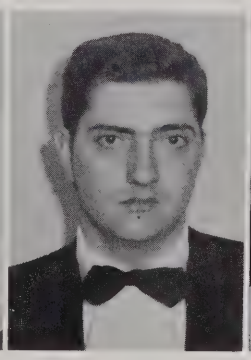
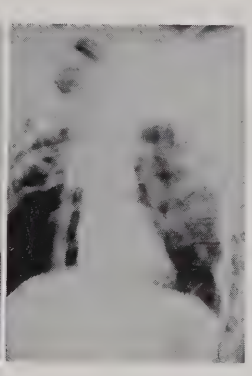

PAUL L. STEBBINS, B.A.
Missouri U., Independence, Mo.

SONYA STENZEL
U. of Texas, Houston, Texas

WENDELL K. STEWART, B.A.
Washington U., St. Louis, Mo.

ROBERT L. SWEARINGEN
U. of Texas, Houston, Texas

Juniors

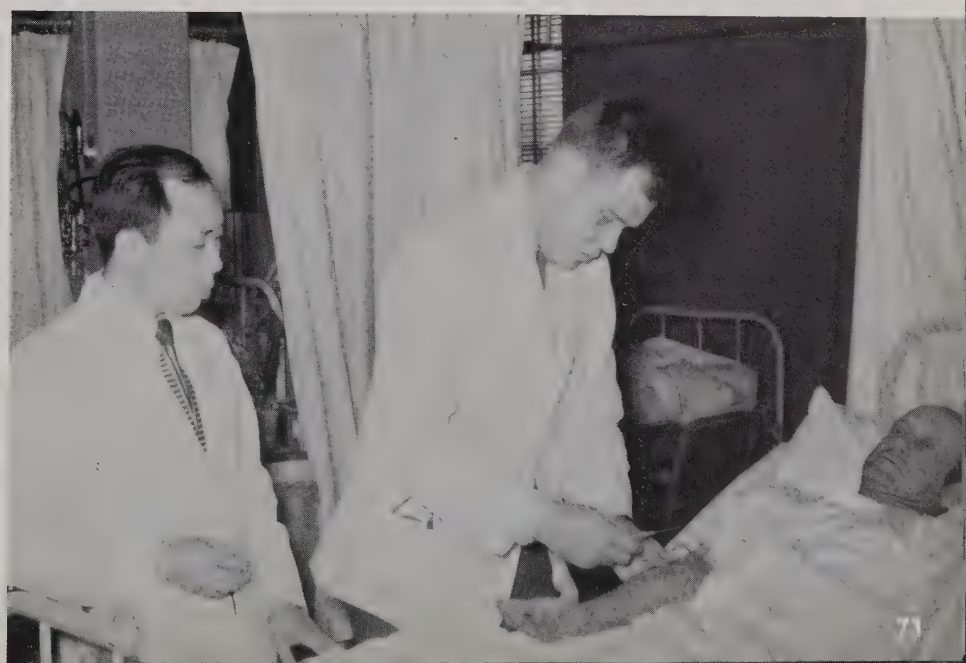

EDWARD D. TURNER
Baylor U., Pasadena, Texas

CECIL E. WHITE, B.A.
U. of Texas, Houston, Texas

TEMPLE W. WILLIAMS JR., B.S.
S. M. U., Haskell, Texas

ERWIN C. WINKEL
Baylor U., Houston, Texas

ALBERT WORCHEL, B.S., B.A.
U. of Texas, Houston, Texas

HOWARD M. YONET, B.A.
Brooklyn Col., Brooklyn, N. Y.

BYRON P. YORK JR.
U. of Texas, Houston, Texas

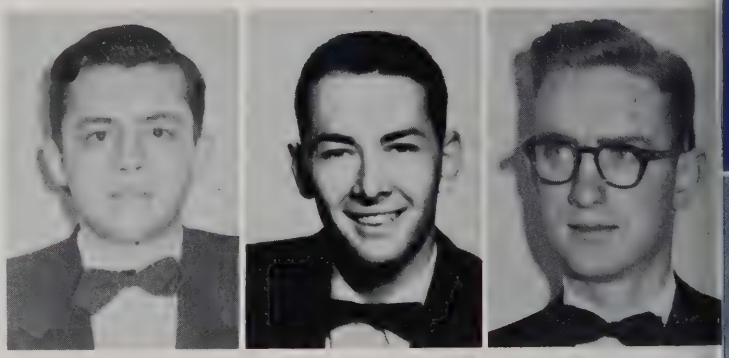

Juniors

SOPHOMORES

The Hospital is the only proper college to rear a true disciple of Aesculapius.

Abernethy

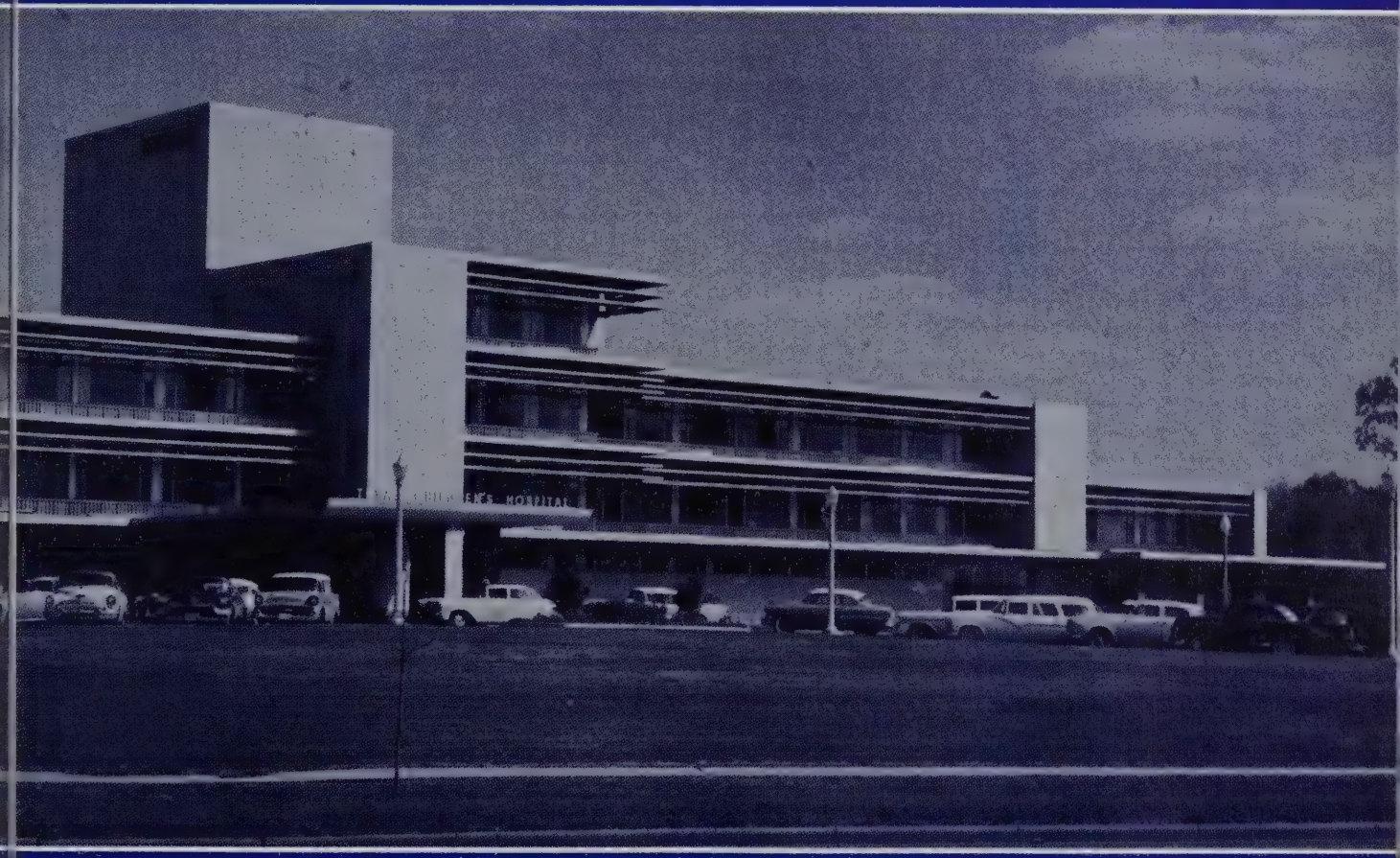

Texas Children's Hospital

Sophomores

Left to right: Gerald Coats, Rufus Stanley, Jr., Najia Hassen, Page Nelson

Class Officers

PRESIDENT
Page W. Nelson

VICE PRESIDENT
Rufus F. Stanley Jr.

SECRETARY
Najia Hassen

TREASURER
Gerald O. Coats

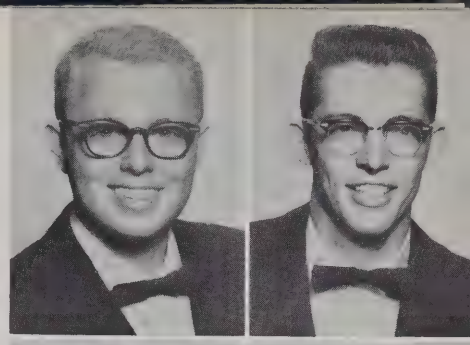

ROBERT C. ALDRICH, II, B.A., U. of Cincinnati
Ft. Thomas, Kentucky

ALEXANDER J. ASHMORE, Texas A. & M.
Corpus Christi, Texas

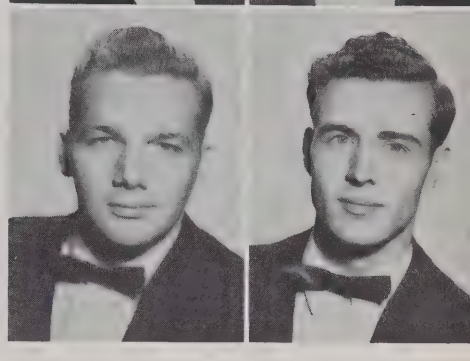

FRANK L. BARNES, B.A., Rice Inst.
Houston, Texas

CHARLES B. BECK, B.A., Baylor U.
Silsbee, Texas

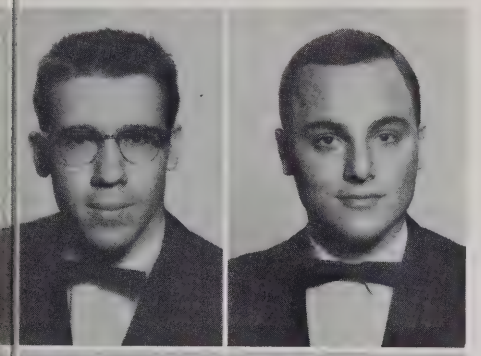

LEW M. BEGLEY, B.A., U. of Texas
Borger, Texas

WILLIAM B. BERRY, U. of Oklahoma
Tyler, Texas

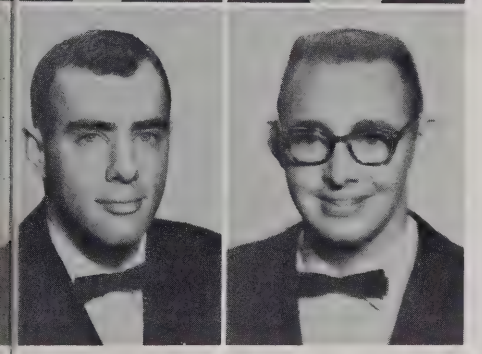

NEWTON D. BOWDAN, U. of Pennsylvania
Washington, D.C.

JIMMY C. BURNS, Texas A. & M.
Sweetwater, Texas

Sophomores

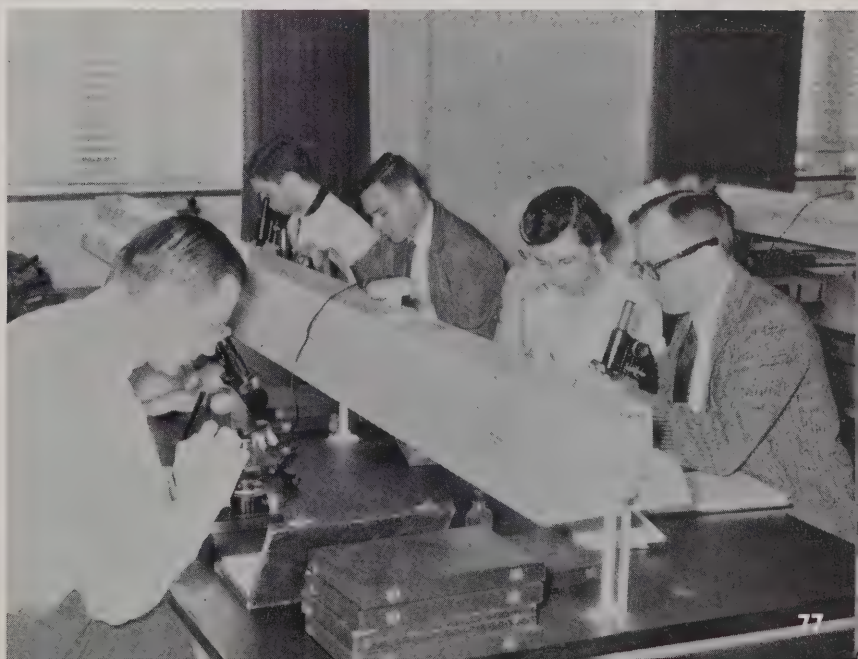

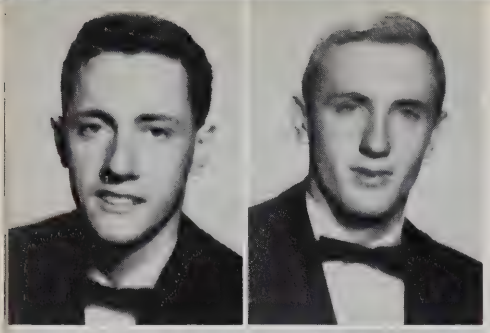

MARTIN CHIPMAN, B.A., Harvard U.
Boston, Mass.

GERALD O. COATS, Oklahoma City U.
Sand Springs, Oklahoma

WILLIAM M. COCKE, JR., B.S., Texas A. & M.
Lake Charles, Louisiana

JAMES R. COCKING, Colorado College
Colorado Springs, Colorado

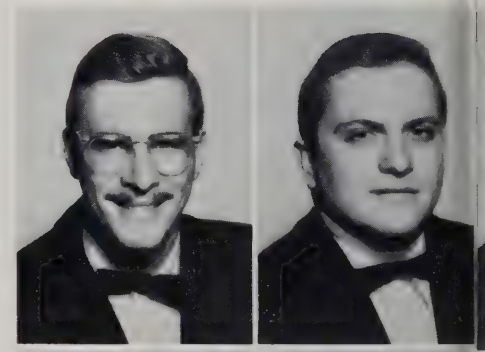

JOSEPH C. CONRACE, B.A., U. of Virginia
Cheyenne, Wyoming

SAMUEL C. CONTAKOS, Haverford College
Johnstown, Pennsylvania

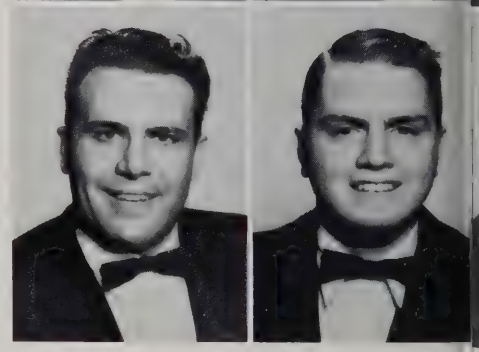

JAMES E. COOK, JR., B.S., Texas A. & M.
Houston, Texas

JAMES F. COOPER, B.A., Baylor U.
Charleston, Missouri

RICHARD G. CRADDOCK, B.A., S. M. U.
Mineral Wells, Texas

HOWARD W. CRAWFORD, B.A., McMurry College
Plainview, Texas

WILLIAM T. CREASMAN, B.A., Baylor U.
Miami, Arizona

WESLEY S. CROOKS, B.A., La Sierra College
Loma Linda, California

MALCOM B. DANIELL, B.A., Texas Tech
Eloy, Arizona

EUGENE A. DEGNER, B.A., Millikin U.
Franklin Grove, Illinois

DOUGLAS M. DENNIS, B.S., Baylor U.
Dimmitt, Texas

JUAN R. DICKEY, B.A., Montana State U.
Harlowtown, Montana

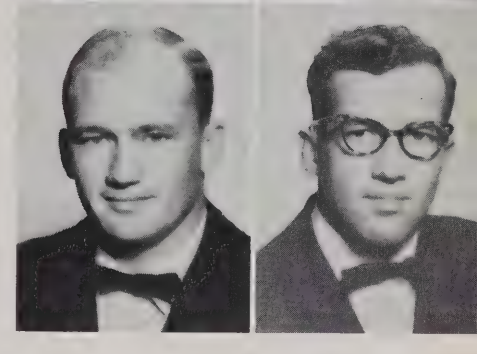

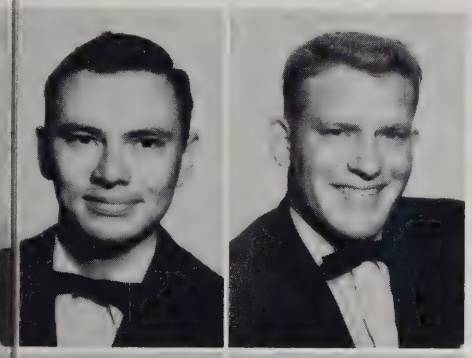

BILLY G. DODGE, B.A., Rice Inst.
Monahans, Texas

HERBERT H. DUKE, JR., B.S., Sam Houston State
Baytown, Texas

WILLIAM C. DUNCAN, U. of South Dakota
Webster, South Dakota

FRED L. FASON, B.A., S. M. U.
Los Angeles, California

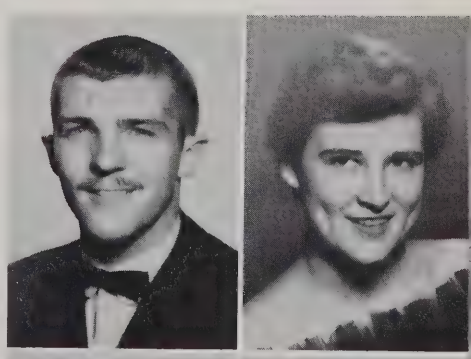

DOLPHE S. FELDMAN, B.A., Millikin U.
Carmel, California

JANE AVERY FISCUS, B.S., Oklahoma A. & M.
Stillwater, Oklahoma

WILBUR G. FISCUS, Oklahoma A. & M.
Stillwater, Oklahoma

JAMES M. FISHER, B.A., U. of Texas
Refugio, Texas

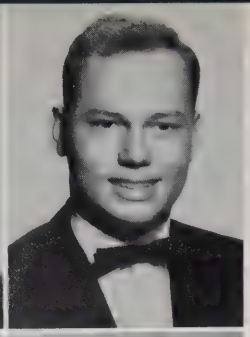

JOHN T. GARDNER, U. of Texas
Beaumont, Texas

GEORGE F. GRAY JR., B.A., U. of Texas
Port Arthur, Texas

SCOTT M. GRUNDY, B.S., Texas Tech
Memphis, Texas

NAJIA HASSEN, U. of Oklahoma
Sulphur, Oklahoma

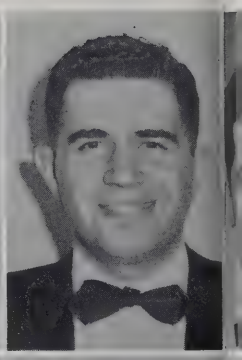

SANFORD HIMMEL, B.A., Ohio University
Cleveland, Ohio

LOUIS F. ISRAEL, B.A., Rice Inst.
Houston, Texas

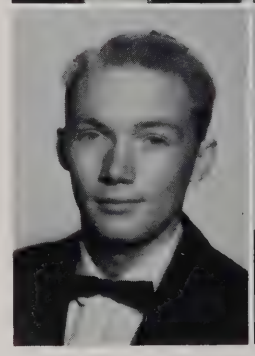

CLARENCE A. JERNIGAN, B.A., Oklahoma Baptist U.
Washington, D.C.

WILHELM P. JOHNSON JR., B.S., Cornell U.
Bad Kreuznach, Germany

Sophomores

ARTHUR A. KEMALYAN, JR., U. of California
Alameda, California

CHARLES H. LAYL, B.A., Baylor U.
Liberty, Texas

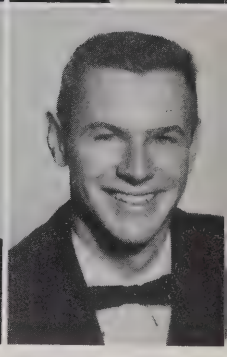

EDWARD M. LEE, B.A., Baylor U.
Houston, Texas

ROBERT H. McCARTY, JR., B.A., Texas Tech
Lubbock, Texas

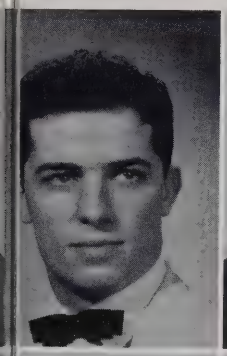

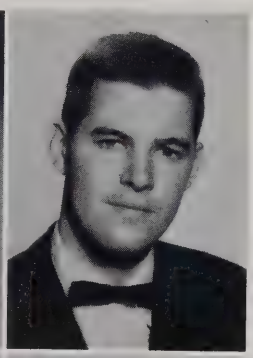

WILLIAM C. McGINLEY, B.A., Baylor U.
McGregor, Texas

ROBERT L. MAULSBY, B.A., Rice Inst.
Rome, Georgia

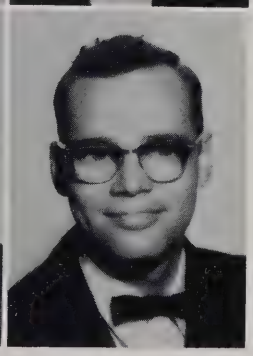

JAMES C. MITTLER, B.S., U. of New Mexico
Albuquerque, New Mexico

ROBERT F. MURCH, B.A., William Jewell College
Houston, Texas

Sophomores

JEAN D. NEAL JR., Sam Houston State
Huntsville, Texas

PAGE W. NELSON, B.S., Trinity U.
Wheeling, West Virginia

STEPHEN F. NEWMAN, B.S., M. I. T.
Brighton, Massachusetts

BUFORD L. NICHOLS, B.A., Baylor U.
Tulsa, Oklahoma

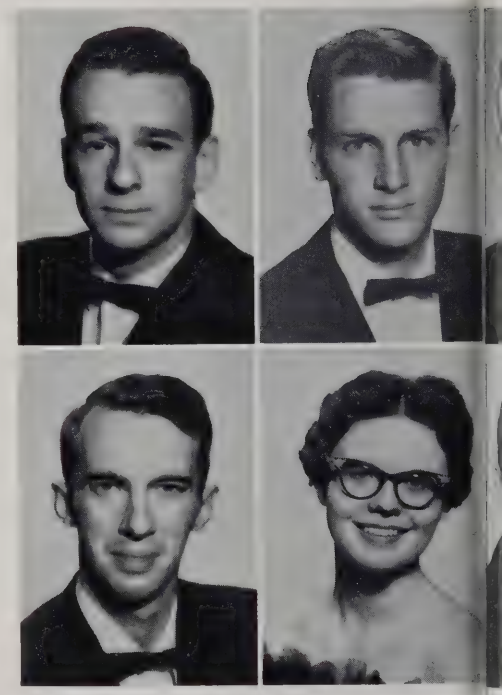

GARY J. NIMETZ, B.S., George Washington U.
Washington, D.C.

GEORGE P. NOON, B.S., U. of Arizona
Nogales, Arizona

WILLIAM R. PARSONS, Vanderbilt U.
Beeville, Texas

AUDREY F. POSEY, B.S., U. of Oklahoma
Amarillo, Texas

FRANCIS E. PRATT, B.A., Rice Inst.
Memphis, Tennessee

HOWARD S. PRAVER, B.A., Western Reserve
Cleveland Hts., Ohio

O. DOAK RAULSTON, S. M. U.
Longview, Texas

RONNIE R. RAY, B.S., U. of Kentucky
Anchorage, Kentucky

NORMAN W. REAM, B.S., Wheaton College
Grand Junction, Colorado

JAMES F. REEVES, B.A., Baylor U.
Charleston, Missouri

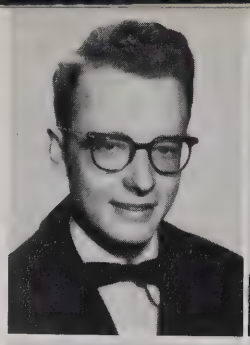

MARSHALL L. REINER, JR., B.S., Wheaton College
Tanganyika, E. Africa

WILLIAM H. RICKLES, JR., B.S., S. M. U.
Marshall, Texas

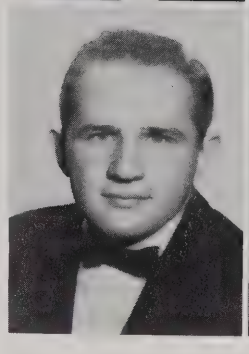

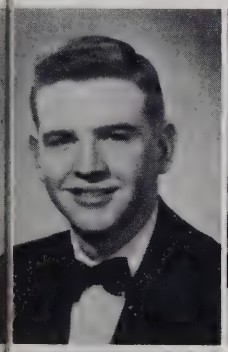

CHARLES R. ROBERTS, B.A., S. M. U.
Amarillo, Texas

LYNN B. ROBERTS, Oklahoma A. & M.
Stillwater, Oklahoma

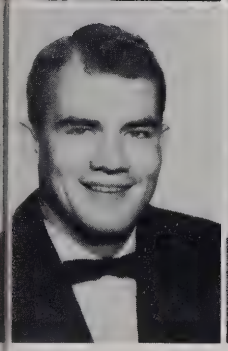

WILLIAM L. SHEEHAN, B.S., Oklahoma A. & M.
Houston, Texas

DAVID H. SHORT, B.A., Baylor U.
Hobbs, New Mexico

LOWELL D. SMALLIGAN, B.S., Wheaton College
Mesa, Arizona

WILLIAM W. SMITH, B.A., U. of Texas
Freeport, Texas

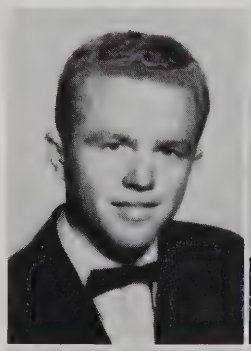

RUFUS F. STANLEY, JR., Baylor U.
Brownwood, Texas

JOE S. STELL, JR., U. of Houston
Bellaire, Texas

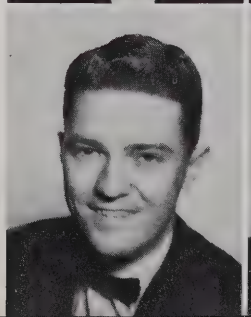

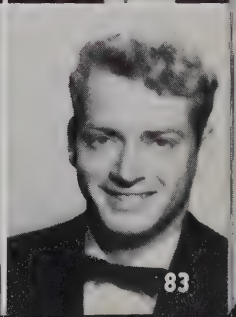

LARRY H. TABER, B.A.
Oklahoma Baptist
Waurika, Oklahoma

WALTER W. TAYLOR
U. of Oklahoma
Tulsa, Oklahoma

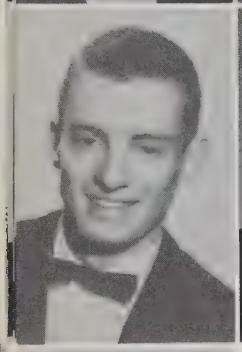

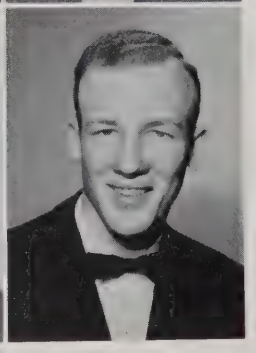

JULES A. TITELBAUM, B.A.
Brown University
Brooklyn, New York

MERLE E. TRUITT
S. M. U.
Dallas, Texas

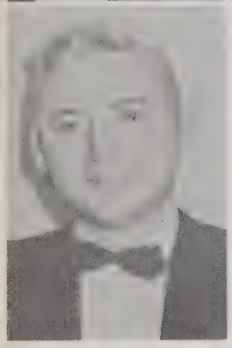

HUGH S. TULLOS
Vanderbilt U.
San Antonio, Texas

DONALD W. VANDERPOOL, B.A.
Ohio Wesleyan
Houston, Texas

Pathology homework!

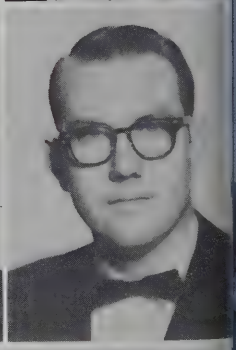

DANIEL G. WALKER
B.A., U. of Texas
D.D.S., Baylor U. Coll. of Dentistry
Houston, Texas

BLACKMAN L. WHITE, B.S.
Texas Tech
Berryville, Arkansas

TRAVIS A. WHITE, B.A.
T. C. U.
Wichita Falls, Texas

FRANK C. WILSON
V. M. I.
Ft. Amador, C. Z.

FRESHMEN

Science is nothing but trained and organized common sense.

Thomas Henry Huxley

M. D. Anderson Hospital

Freshmen

Left to right: John A. Murray, John L. Shudde, C. J. Tucker, Shirley J. Kindberg, Jesse L. Wallace.

Class Officers

PRESIDENT
John L. Shudde

VICE PRESIDENT
Jesse L. Wallace

SECRETARY
C. J. Tucker
Shirley J. Kindberg

TREASURER
John A. Murray

Guess Who?

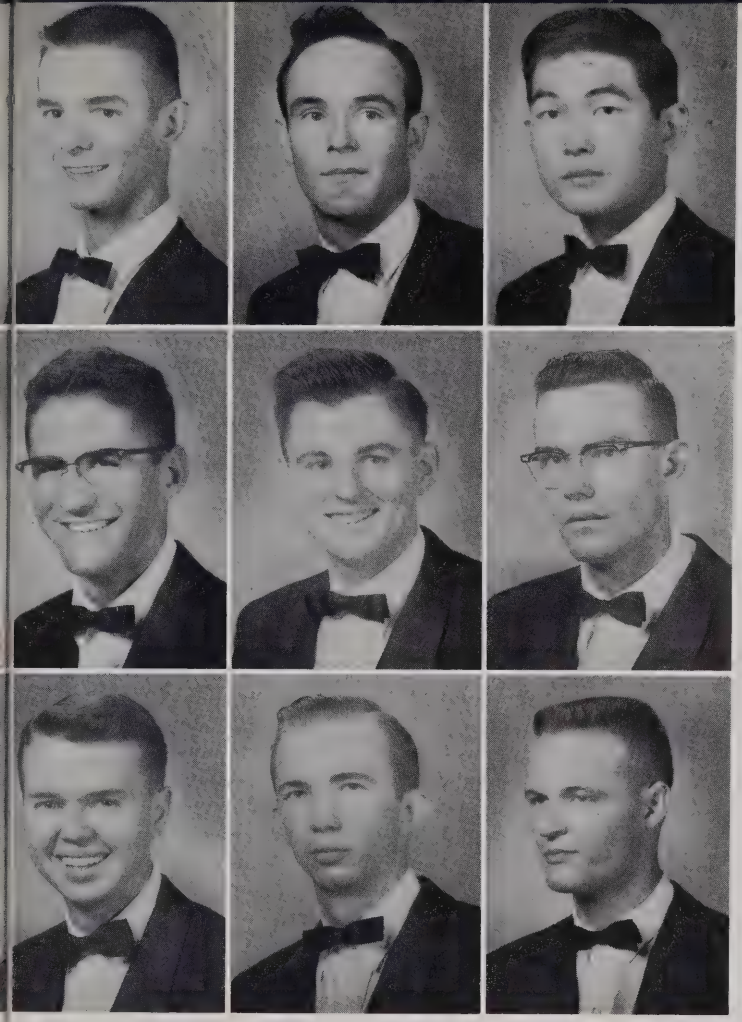

HOWARD R. ACKERMAN JR., B.S., U. of Illinois
Tucson, Arizona

ROBERT T. ANGEL, Baylor U.
Big Spring, Texas

VINCENT S. AOKI, B.A., Harvard U.
Honolulu, T. H.

MICHAEL F. APPEL, Tulane U.
Corpus Christi, Texas

ROBERT B. ATKINS JR., Duke U.
Lillington, N. C.

ROBERT C. AUSTIN, Pomona College
Glendale, Calif.

CARSON A. BAILEY JR., U. of Texas
Dallas, Texas

WILLIAM L. BAKER, B.A., Oklahoma Baptist
Enid, Oklahoma

CLYDE W. BARDIN, B.A., Rice Inst.
Brownsville, Texas

FREDERICK F. BARRETT, Texas Tech
Houston, Texas

LAWRENCE O. BAUM JR., Pomona College
Long Beach, Calif.

PATRICK H. BECKHAM, B.A., Baylor U.
Lamesa, Texas

MICHAEL BENNETT, U. of Texas
Austin, Texas

LYNN L. BOURDON JR., B.A., U. of Texas
Houston, Texas

JACK R. BOYD, B.A., U. of Texas
Midland, Texas

EDWARD B. BRACKETT III, B.A., Texas Tech
Houston, Texas

DAVID E. BROWNING JR., B.A., Princeton
Dallas, Texas

ALFRED C. COATS, Stanford U.
Oswego, Oregon

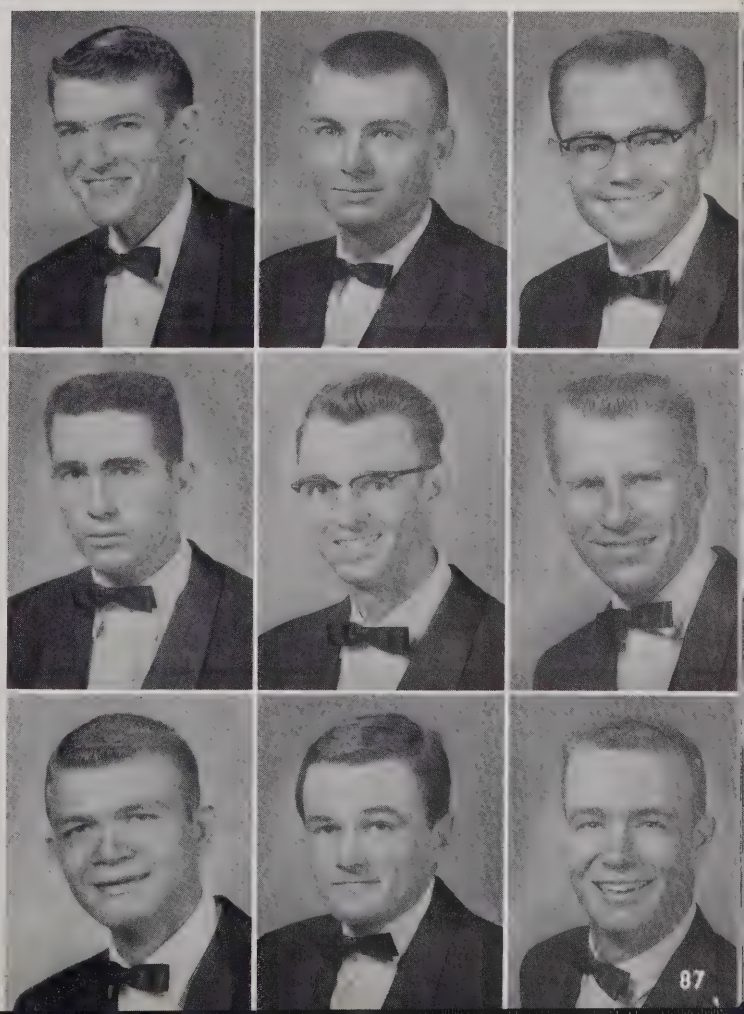

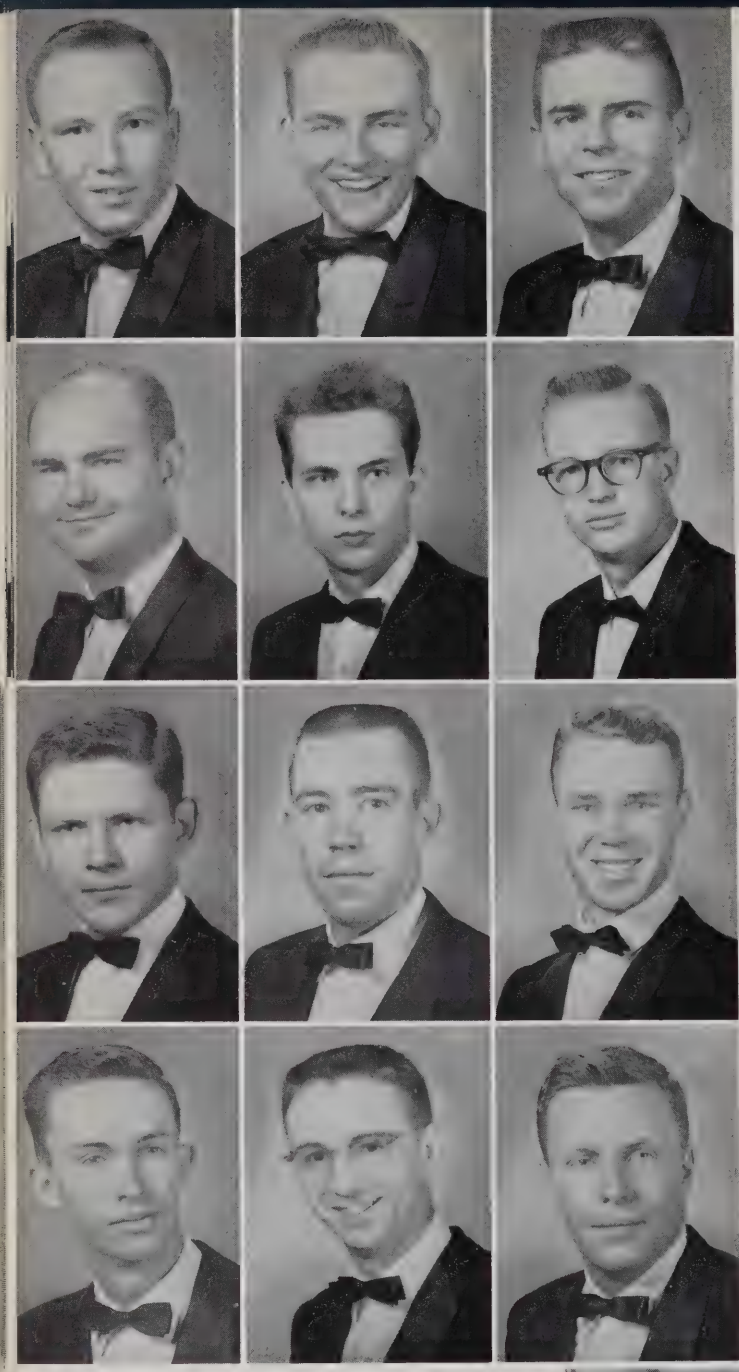

CHARLES D. COLN, B.A., Baylor U.
Ft. Worth, Texas

WILLIAM D. DAVIS, B.A., Baylor U.
Mexia, Texas

WAYNE E. DEAR, B.A., U. of Texas
Austin, Texas

DONALD A. DECESSNA, B.S., L.L.B., Ohio State
Columbus, Ohio

JEAN RENE DUPONT, B.A., Rice Inst.
San Augustine, Texas

WARREN A. EARDLEY, B.A., Stanford
San Francisco, Calif.

DONALD A. ELLIOTT, B.A., Texas Tech
Lubbock, Texas

MAYNARD F. EWTON, B.A., Phillips U.
Houston, Texas

WILLIAM F. FATHAUER, B.A., Rollins College
Northfield, Ohio

ROBERT L. FAULKNER JR., B.A., Emory U.
McCormick, South Carolina

JOSEPH R. FESTE, B.A., Texas Western
Houston, Texas

JOHN P. FREELAND, B.A., Johns Hopkins U.
Waukegan, Illinois

Freshmen

ROBERT H. GARRETT, B.S., Eastern New Mexico U.
Muleshoe, Texas

RICHARD C. GEIS, Oklahoma U.
Rosenberg, Texas

ALEXANDER GOLDSTEIN, JR., B.A., Harvard
Northport, Maine

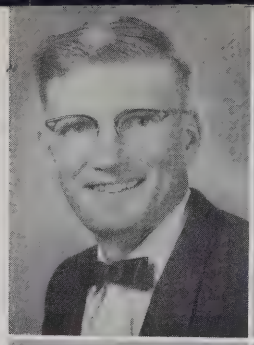

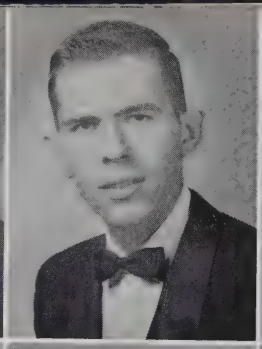

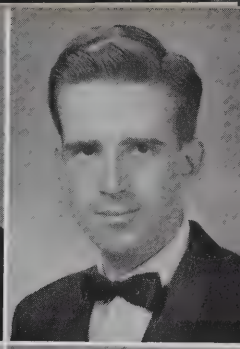

BRUCE Q. GREEN, B.A., Rice
Houston, Texas

CHARLES L. GROSSHANS, Oklahoma U.
Tulsa, Oklahoma

CARROLL F. HAMILL, B.A., U. of Texas
Corpus Christi, Texas

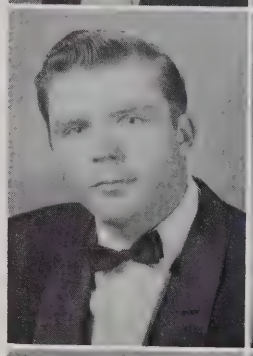

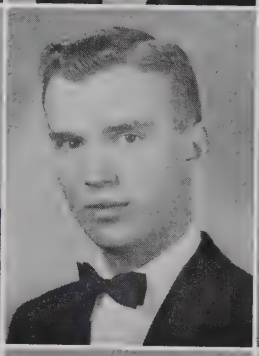

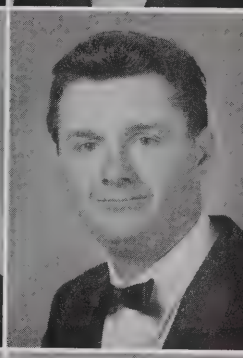

JAMES E. HARTFIELD, JR., B.S., Wheaton College
Houston, Texas

CHARLES L. HEATON, B.S., Texas A. & M.
College Station, Texas

NORWOOD O. HILL, B.S., Yale U.
Dallas, Texas

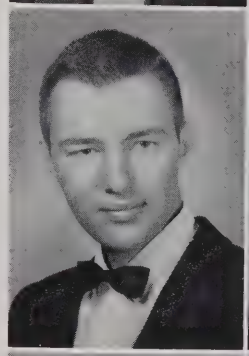

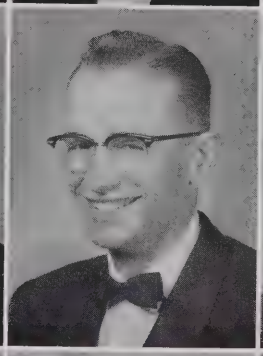

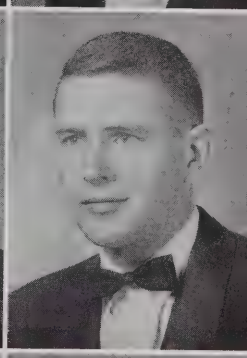

MELVIN R. HOLMAN, Mississippi College
Vicksburg, Miss.

FRANK R. JACKSON, JR., B.A., Baylor U.
Longview, Texas

OLEN G. JANES, II, B.A., East Texas State
Cooper, Texas

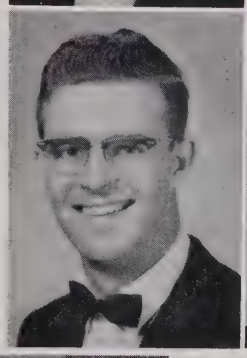

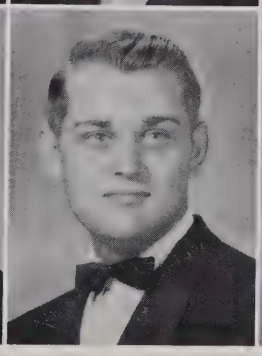

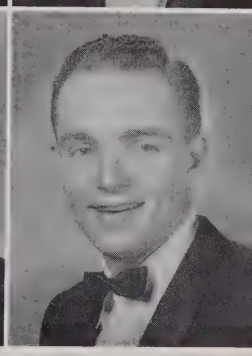

Freshmen

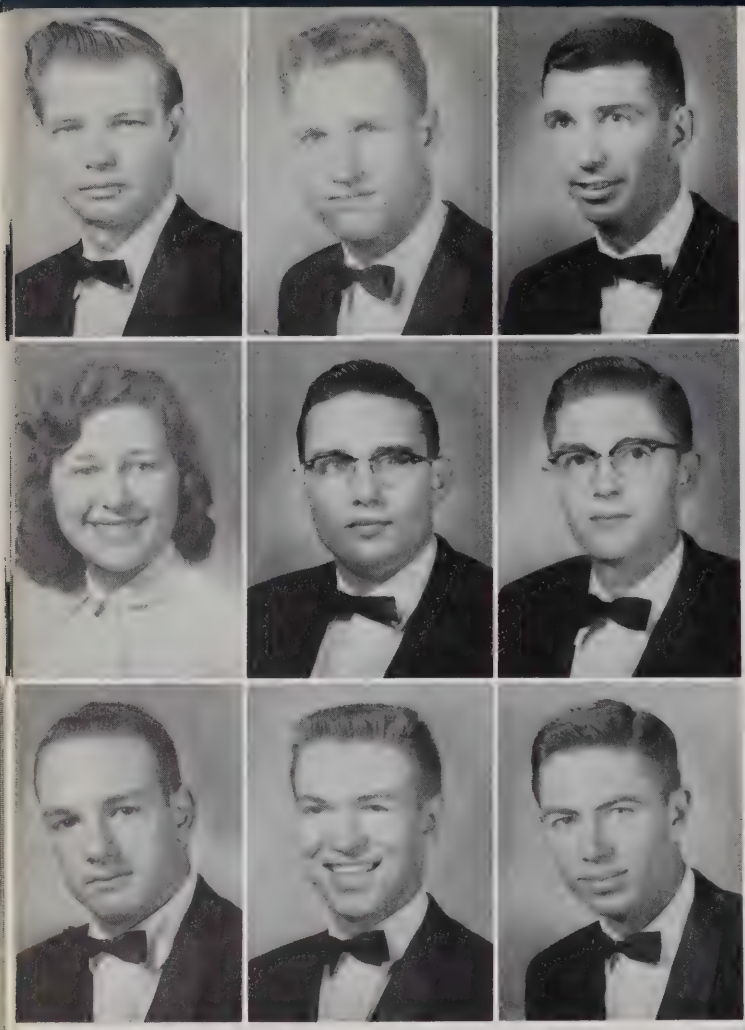

FREDERICK R. JENKINS JR., B.S., U. of Texas
Carthage, Texas

JOHN R. KAMPS, B.A., Calvin College
Tohatchi, New Mexico

HERBERT S. KAUFMAN, Kansas U.
Salina, Kansas

SHIRLEY J. KINDBERG, B.S., Wheaton College
Cedar Grove, New Jersey

WILLIAM B. KINZIE, U. of Texas
Lindale, Texas

FRANK D. LEWIS, B.S., Texas Western
El Paso, Texas

SHELLY E. LISS, B.A., U. of Texas
Houston, Texas

JOE R. McFARLANE, Stanford U.
Brownwood, Texas

JOE S. McILHANEY JR., B.A., Texas Tech
Lubbock, Texas

JONATHAN S. MALEV, B.A., U. of Houston
Houston, Texas

RONALD E. MANICOM, Texas A. & M.
Houston, Texas

RUSSELL D. MARTIN, B.S., Arizona State
Valentine, Arizona

WILLIAM V. MASON, B.A., Harvard U.
Houston, Texas

JAMES D. MAYFIELD, U. of Texas
Newgulf, Texas

GABRIEL B. MIRKIN, B.A., Harvard U.
Brookline, Mass.

CHARLES R. MORRIS, Baylor U.
Brownwood, Texas

JOHN A. MURRAY JR., B.S., Colorado State
Houston, Texas

JOHN A. NICKELL JR., Oklahoma Baptist
Oklahoma City, Okla.

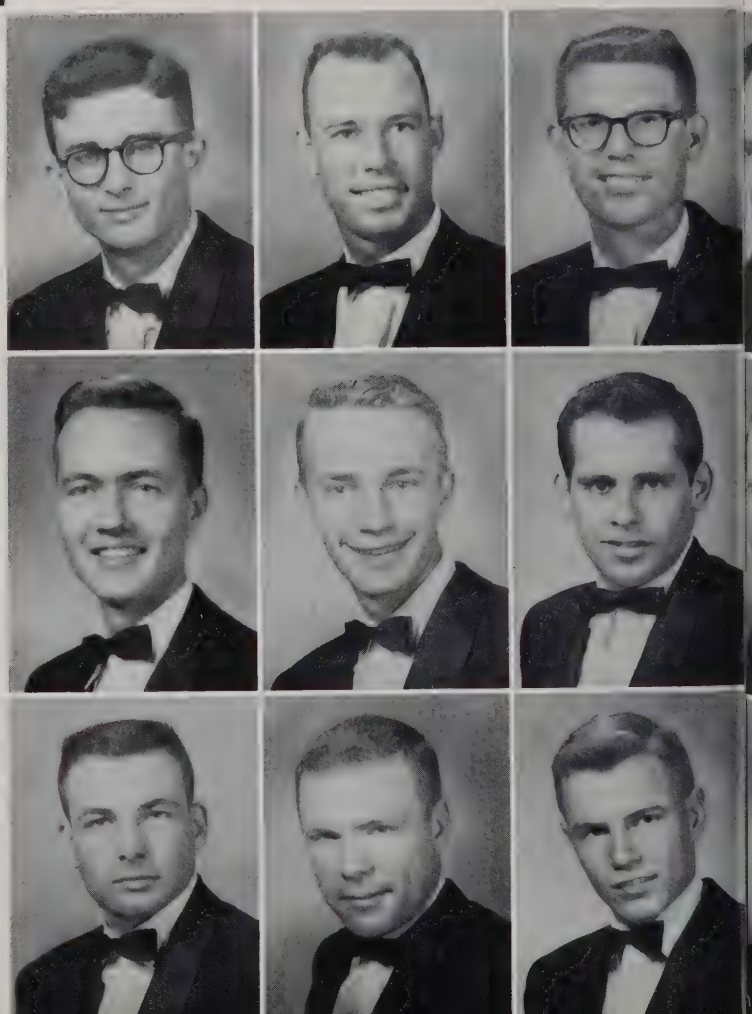

HENRY N. OLDHAM, JR., B.A., Rice Inst.
Lubbock, Texas

DAVID L. PEARSEY, B.S., Rice Inst.
Houston, Texas

ALTON R. PERRY, JR., Mississippi College
Natchez, Miss.

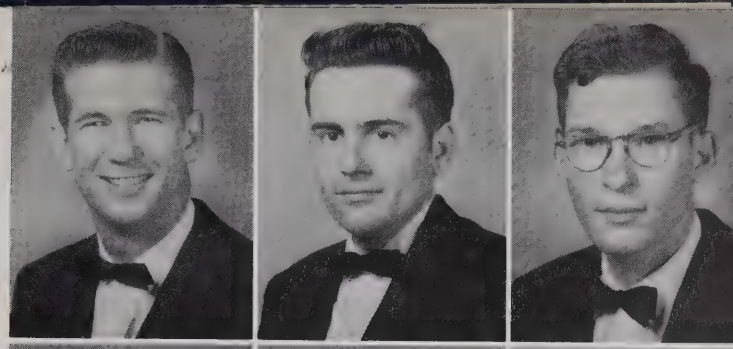

MEYER L. PROLER, B.A., Rice Inst.
Houston, Texas

ROBERT H. PURCELL, B.A., Oklahoma A. & M.
Haileyville, Okla.

RICHARD O. RANHEIM, B. A., Concordia College
Moorhead, Minn.

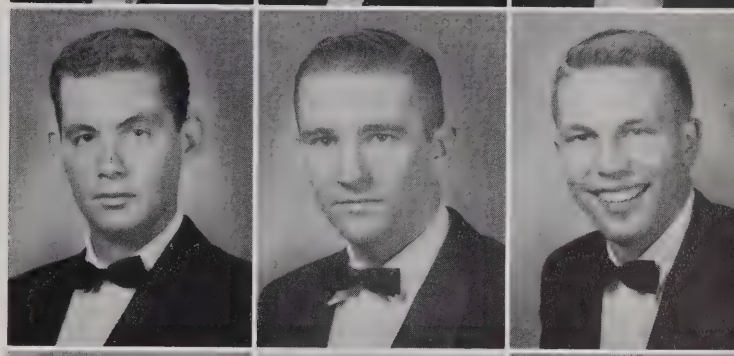

JACK L. REDDIN, Oklahoma Baptist
Seminole, Oklahoma

JAMES S. ROBBINS, U. C. L. A.
Los Angeles, Calif.

RICHARD D. SCHNELL, B.S., M.S., No. Dak. State
Valley City, N. D.

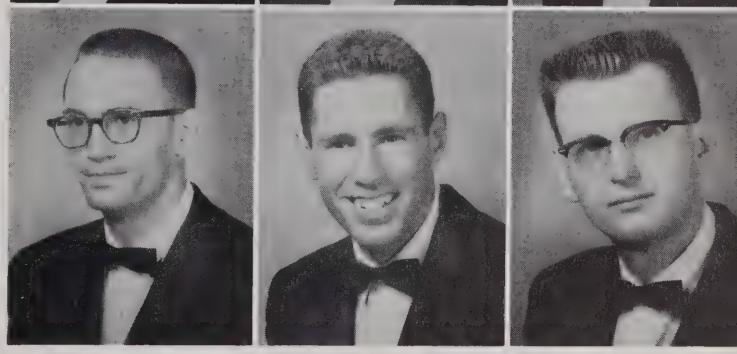

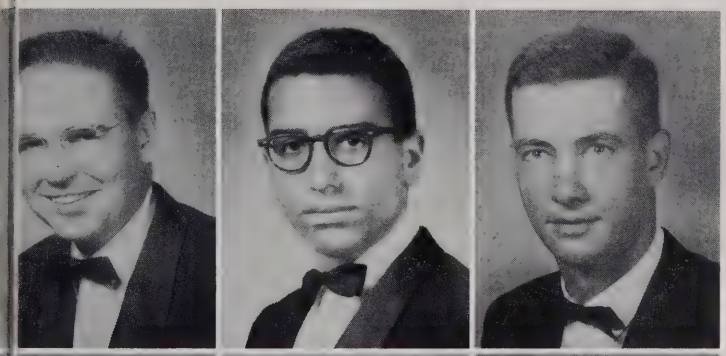

ROBERT A. SCHWEISSINGER, B.S., U. of California
Los Angeles, Calif.

HAROLD M. SELZMAN, B.S., Western Reserve
Cleveland Hts., Ohio

JOHN L. SHUDDE, B.A., U. of Texas
Houston, Texas

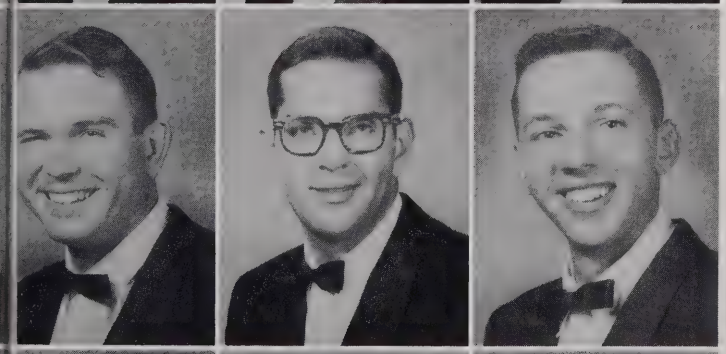

ROBERT K. SMITH, B.S., Texas Lutheran
Seguin, Texas

GORDON E. STOLZOFF, B.A., Pomona College
San Diego, Calif.

DAVID R. STOOP, B.A., Colgate
Queens Village, N. Y.

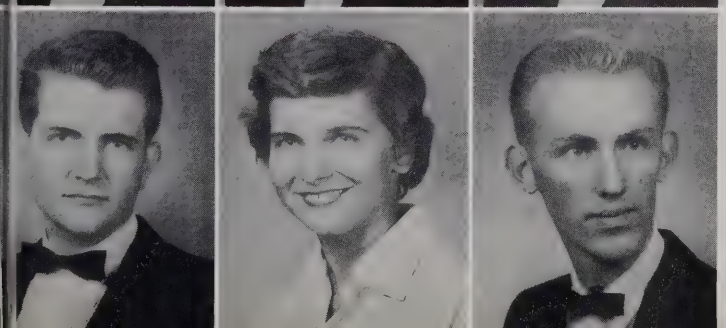

GEORGE B. TIPTON, B.A., Baylor U.
Groesbeck, Texas

CORA J. TUCKER, B.A., U. of Texas
Port Arthur, Texas

WILLIAM URE, B.A., Reed College
Forest Grove, Oregon

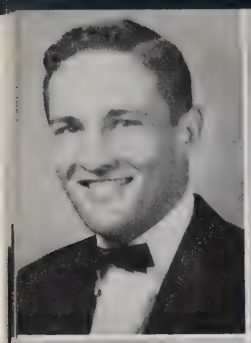

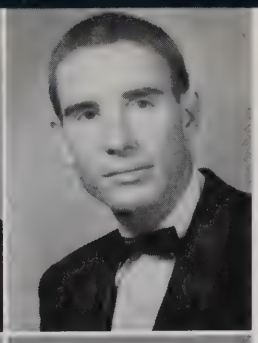

CHARLES A. VAN WART, B.A., Rice Inst.
Houston, Texas

FRED B. VOGT, B.S., U. of Texas
Boerne, Texas

JESSE L. WALLACE, B.S., E. New Mex. U.
Tucumcari, New Mexico

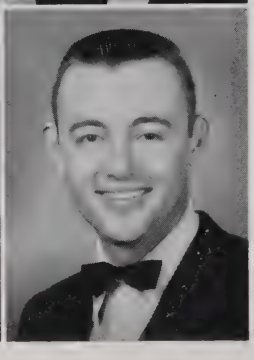

RICHARD H. WATT, Loyola of L. A.
Los Angeles, Calif.

JOSEPH L. WILKERSON, B.S., U. of Alabama
Fairhope, Alabama

DONALD D. WILSON, B.A., Baylor U.
Mountain Grove, Missouri

Organizations

Extreme remedies are very appropriate for extreme diseases.

Hippocrates

St. Luke's Episcopal Hospital

Alpha Kappa Kappa

A
K
K

Alpha Kappa Kappa Fraternity was founded at Dartmouth College in 1888. The objects of the fraternity are the advancement of medical science, the promotion of good fellowship, and the mutual benefit of its members.

Outstanding events in the fraternity social calendar include rush week activities, Christmas party and the Founders' Day banquet honoring alumni members.

The chapter wives' club is most active in numerous social and cultural events during the year.

The Beta Upsilon chapter house is located at 2531 Binz.

OFFICERS

President ..... WALTER W. KEMMERER, JR.
Vice President ..... CHRIS H. ISENSEE
Executive Committee ..... RICHARD K. GAINES
JOHN C. McKENZIE
Treasurer ..... RUFUS F. STANLEY, JR.
Secretary ..... ERWIN C. WINKEL
House Manager ..... WILLIAM T. CREASMAN

First row, left to right: Gaines, Stanley, McKenzie.
Second row: Creasman, Kemmerer, Winkel.

First row, left to right: Garrison, Creasman, Eardley, Braundgardt, Stanley, Cook, Isensee, Kemmerer, Winkle, Taber, Gaines, McKenzie, Smith, Ray, Green.
Second row: Ream, Bennett, Davis, Wilkinson, Smith, Riley, Taylor, McKechnie, Schweitzer, Short.
Third row: Aldrich, Smalligan, Morris, Tipton, Atkins, Begley, Faulkner, Jackson, Wilson, Smith, Perry, Goldbeck, Beck, Jernigan, Dennis, Martin, DeCessna, Kinzie.
Fourth row: Hager, Pratt, Bennett, Lloyd, Osborne, Schnell, Lee, Truitt, Angel, Coln, Cooper, Riley, Austin, Kamps, Stebbins, Griffith.
Not pictured: Stoop, Barnes, Crooks, Dickey, Duke, Nichols, Canning, Evetts, James, Reid, Ripley, Sage, Stewart, Gibbs, Liebelt, Solovjev, Travis.

Alpha Kappa Kappa House
2531 Binz

Alumni—*Left to right:* Drs. Theron Hawkins, Don W. Chapman, Stanley W. Olson, Arthur A. Kirkland, Ray L. Brewer, Frank A. Lancaster, Jack G. Brannon, J. Peyton Barnes, Stanley Rogers.

A K After Hours

Alpha Epsilon Iota

A E I

The first organization for medical women originated in 1890 on the University of Michigan Medical School Campus. The purpose of this fraternity since its origin has been to promote fellowship, maintain scholastic and professional honor, and promote moral and social helpfulness.

The Baylor Chapter, Upsilon, was established in 1929 in Dallas and was left with Southwestern Medical School when Baylor transferred to Houston in 1943. The present Alpha Gamma chapter was organized in 1948.

During the 1947-48 school year, the Alpha Gamma Chapter had 13 members. This school year has seen many varied social and medical activities, the major one being host to the regional meeting held in Houston.

Stenzel

Fiscus

Hassen

Posey

Kindberg, South, Deere

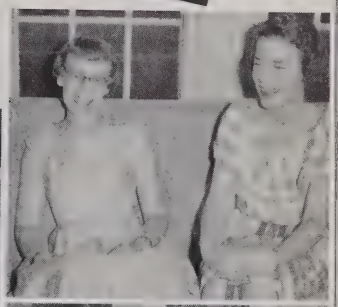

Holden, Albert

Tucker

South, Bowman

Comstock

Phi Beta Pi

Φ

Β

Π

With the move of Baylor University College of Medicine from Dallas to Houston in the summer of 1943, the Alpha Phi Alpha Chapter of the Phi Beta Pi Medical Fraternity was organized by a core of medical students from the Alpha Phi Chapter in Dallas.

For a time the group lived in a boarding house on Reisner Street, but with the passing of time the present colonial type fraternity house at 105 Avondale was acquired. During the summer preceding the 1957-58 school year, members, their wives and dates spent a number of vacation hours giving the house a general "face lifting" and, backed by the alumni, some new furniture and appliances were purchased.

A number of parties were sponsored by the fraternity during the year, including a Patient-Doctor party, a Roman costume affair, the annual Ship-wreck party in the spring and a school-wide Christmas dance. The chapter wives' club took an active part in all activities of the group during the year.

In the spring Mr. Lloyd Gregory, father of one of the chapter's alumni was featured as the guest speaker at the annual Alumni Banquet. During the spring quarter open house was held each Saturday night at the fraternity house.

OFFICERS

Left to right: Steve Newman, Treasurer; Dick Grundy, Archon, 2nd term; Byron York, Vice Archon; Gerald Coats, House Manager; Jim Burns, Secretary; Don Jackson, Archon, 1st term.

Not shown: Bill Gardner, Vice Archon, 1st term.

First row, left to right: Burns, Wallace, Dear, Pearsey, Schweissinger, Jenkins, Jr., Manicom, Nickell, Jr., Janes II., Bourdon, Jr., Mittler, Coats, Hohm, Green.
Second row: Heaton, Ellis, Kemalyan, Jr., Reddin, Felder, Grosshans, Burton, Hartfield, Jr., Newman, Wright.
Third row: Contakos, LaZarz, Deere, Baker, Guthrie, Gardner, Chapman, York, Jr., Ure, Friesendorf, Sheehan, Jackson, Grundy, Bailey, Jr.
Not pictured: Ainsworth, Brown, Bujard, Burden, Carlson, Chipman, Collins, Cunningham, Felder, Johnson, Knippel, McGowan, McHenry, Medgyesy, Quast, Robert, Sargent, Singleton, Tullos, Wheeler.

Phi Beta Pi House
105 Avondale

Phi Beta After Hours

Alpha Omega Alpha

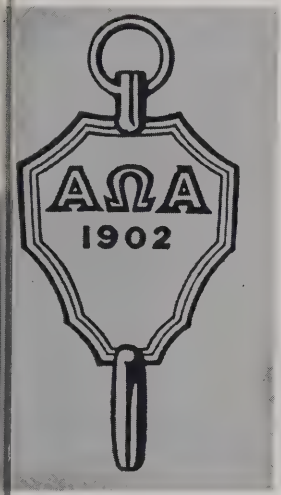

Alpha Omega Alpha is a National Medical College Honor Society with membership based on scholarship. It was organized in 1902 with the aims of encouraging high standards of character and the spirit of scholarship and medical research.

The Beta of Texas Chapter at Baylor University College of Medicine was established in 1949. A maximum of fifteen per cent of each class may be selected for membership. Four members are selected during the junior year and serve as officers for the organization.

Highlight of the year is an annual Alpha Omega Alpha lecture, given this year by Dr. Owen Wangensteen, Professor of Surgery, The Medical College of the University of Minnesota.

A
Ω
A

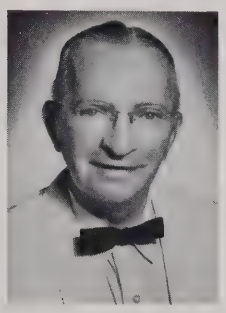

Dr. Stuart A. Wallace

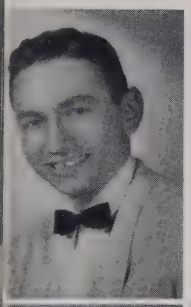

Lapin

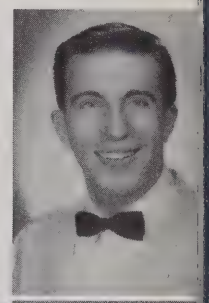

Greenfield

OFFICERS

President ..... HERMAN LAPIN
Vice President ..... LAZAR GREENFIELD
Secretary ..... DON JACKSON
Treasurer ..... JERRY DOGGETT
Faculty Advisor ..... DR. STUART A. WALLACE

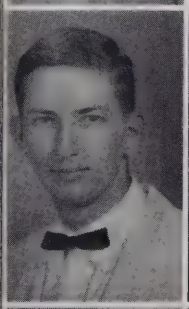

Jackson

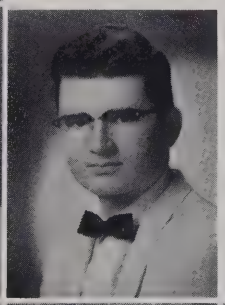

Doggett

Albert

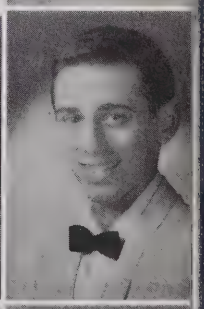

Bernstein

Dull

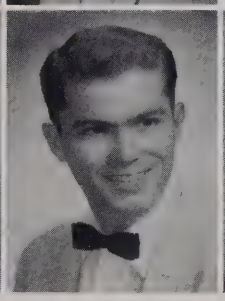

Harrison

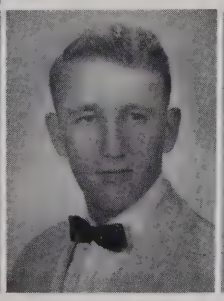

Isensee

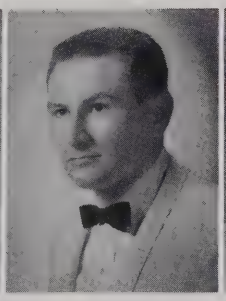

Levin

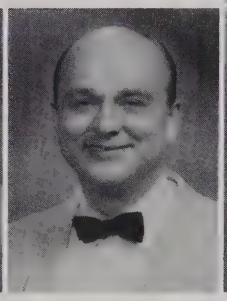

Liebelt

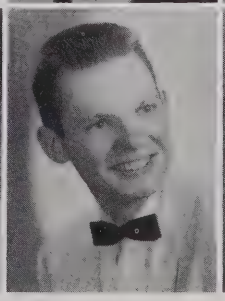

Shirkey

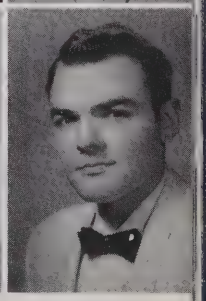

Travis

Phi Chi

Φ

X

The Phi Chi Medical Fraternity is the largest medical brotherhood in the world. At the present time there are 59 active chapters with over 3,600 active members. This international fraternity has known over 42,000 members since it was founded in 1889.

The Xi Chi Chapter of Phi Chi has its house at 511 Lovett Boulevard where some 25 members live. In addition to the usual living facilities, the house contains an air conditioned study room, a television room, and a bar.

Phi Chi offers four scholarships and a lectureship annually to its members and to the Baylor student body at large. Scholarship and professional achievement are emphasized by the fraternity, and many social activities are scheduled each year for entertainment. The Phi Chi Wives Club takes an active part in the fraternity's functions.

The fraternity has an active alumni association in Houston, The Phi Chi Benefit Association, and is honored to have among its alumni Edward W. Griffey, M. D., '24, Grand Presiding Senior of the International Organization.

OFFICERS

Presiding Senior
BILL HARRISON

Presiding Junior
BOBBY CROSTHWAIT

Recording Secretary
JAMES JETT

Treasurer
LEE WHITE

Corresponding Secretary
JACK BECK

House Manager
BILL PARSONS

First row, left to right: Gardner, Hurst, Hilliard, Conner, Harrison, Crosthwait, Noon, Wilson, B. L. White, Layl, Ragan, Degner.
Second row: Hirschburg, Doggett, Fiscus, Fischer, Johnson, Dr. Griffey, Dr. Stalnaker, Ricks, Williams, Parsons, Reeves, C. R. Roberts, Jett, Mason, Biggs.
Third row: McGinley, Watt, Stell, Minton, Crawford, Vanderpool, Dr. Schofield, Browning, Elliott, Hill, McIlhaney, Grundy, Dupont, Maulsby, Brackett, Boyd, Ackerman, Geis, Vogt, Mayfield, F. R. Lewis, Feste.
Fourth row: Fathauer, McCarty, Dunn, Gray, Ranheim, Barrett, Beckham, Bardin, Walker, Shudde, McFarlane, Oldham, Ewton, Coats, Craddock, Dodge, Freeland.
Not pictured: Adams, Armstrong, Ashmore, Beck, Corless, Conrace, Daniell, Dull, Duncan, Fason, Feldman, Funk, Hall, Hart, Klett, G. F. Lewis, Lockhart, Lowry, Mullet, Nelson, Pirrung, Purdie, Reiner, Rickles, L. B. Roberts, Raulston, Shirkey, Travis, Turner, T. White.

Phi Chi House
511 Lovett Boulevard

Phi Chi After Hours

Baptist Student Union

The Baptist Student Union has as its purpose:

1. To present a positive witness of God, Jesus Christ, and the Holy Spirit.
2. To help the student grow spiritually.
3. To link the student to the church.

Weekly luncheons, Bible study groups, annual Christian Emphasis Conference, Opening of School Banquet, and week-end retreats are some of the activities sponsored.

EXECUTIVE COUNCIL

President ..... Ron Wright
Vice President ..... Walter Taylor
Secretary ..... Eddie Lee
Treasurer ..... John McKenzie
Devotional Chairmen ..... John McKecknie
Charles Beck
Membership Chairman ..... Dick Hurst
Social Chairman ..... James Reeves
Bible Study Chairman ..... Ann South
Missions Chairman ..... Clarence Jernigan
Editor ..... Bill Dodge
International Representative ..... Corpus Ortigoza
Publicity Chairman ..... Everitt Truitt

Class Representatives:
Senior ..... Bill Pruett
Junior ..... Bill Smith
Sophomore ..... Jim Burns
Freshman ..... Vincent Aoki
Robert Garrett
Bob Faulkner
Pat Beckham
Representatives of Other Denominations ..... Art Kemalyan
Jim Cocking
Pastor Advisor ..... Dr. W. E. Denham
Faculty Advisor ..... Dr. James Schofield
Student Director ..... Mary Lee Vines

B
S
U

Architect's model of the new building.

Friday noon luncheon.

First row, left to right: Eddie Lee, Mary Ann South, Ron Wright, Mary Lee Vines, Clarence Jernigan.
Second row: Art Kemalyan, Corpus Ortigoza, John McKecknie, John Nickels, Bob Faulkner, Everett Truitt, Robert Garrett.
Third row: Jim Reeves, Charles Beck, Bill Beck, Bill Smith, Bill Dodge, Pat Beckham, John McKenzie, Bill Pruitt.

Phi Delta Epsilon

Φ Δ Ε

In the 1957-58 school year, the Beta Theta Chapter of Phi Delta Epsilon took three important steps forward which insure its permanent status as an active and equal participant in all fraternity activities: (1) the acquisition of a beautiful, fully air-conditioned house at 2628 Riverside Dr., (2) entrance into full-scale rush week activities, and (3) becoming a non-sectarian fraternity in fact, as the national organization always has been, as well as theory.

In addition to several social affairs with the Local Graduate Club whose members have always actively helped the undergraduates, the annual French Party and Initiation Dance were held at the fraternity house with even more success than in past years.

The fraternity's primary goal continued to be the advancement of medical scholarship. In this regard, the successful programs of academic aid by upperclassmen and presentation of papers on subjects of medical interest by members and guests at the regular meetings was continued. This year's topics included "Pulmonary Abscesses," "Management of Renal Failure," "Clinical Interpretations of the Electrocardiogram," "Arteriosclerosis."

Left to right:

HOWARD PRAVER ..... *Rush Captain*
LAZAR GREENFIELD ..... *Secretary*
SID LEVIN ..... *President*
VICTOR BURT ..... *House Manager*
DON SINGER ..... *Vice President*

Left to right: Praver, Levin, Greenfield, Nimetz, Burt, Singer, Klein, Feundlich, Greene, Kaufman, Holman, Titelbaum, Bowdan, Robbins, Proler, Selzman, Hammell, Stolzoff, Leader, LiHell, Appel, Aoki.
Not pictured: Liss, Israel, Lapin, Berry, Himmel, Bernstein, Levine, Worschel, Cohn, Rosenberg, Cohen.

Phi Delta Epsilon
2628 Riverside Dr.

Phi D E After Hours

Osler Society

This organization is named in honor of Sir William Osler who contributed much to the history of medicine and to our understanding of its importance. The Osler Society is dedicated to those individuals who, like Osler, have devoted themselves to the development of our rich medical heritage.

The society's program consists of monthly meetings and an annual Spring Banquet. The monthly meetings include a student speaker followed by a faculty member or other guest speaking on some phase of medical history or on a subject of general interest. This year's schedule was climaxed by the Spring Banquet with General Elbert De-Coursey as guest speaker. At the banquet Herman Lapin was presented the award as the outstanding student speaker of the year.

O

S

OFFICERS

Left to right: Harrison, General DeCoursey, Stenzel, Dr. Hoff, Dr. Schofield, Dr. Fields, Israel, Burton, Robert.

President
BILL HARRISON

Secretary
LOUIS ISRAEL

Hostess
SONYA STENZEL

Vice President
JERRY BURTON

Treasurer
PIERRE ROBERT

Faculty Advisor
DR. HEBBEL E. HOFF

First row, left to right: Contakos, Coats, Cocke, Israel, Walker, Vanderpool, Minton, Grundy, Newman, Gray, Ashmore, Crawford, Manicom.
Second row: Dr. Hoff, Harrison, General DeCoursey, Dr. Schofield, Dr. Hardy, Dr. Fields, Dr. Scott, Stenzel, Hassen.
Third row: Conrace, Craddock, Singer, Degner, Schweitzer, Ream, Begley, Titelbaum, Geddes, Aldrich, Lapin, Purcell, Ewton, White, Evetts, Bujard, Dear, Sheehan, Nimetz, Greenfield, Kindberg, Ray, Doggett, Awe, Adams, Ellis.
Fourth row: McIlhaney, Elliott, Dupont, Jenkins, Hurst, Burns, Burton, Shirkey, Dewhirst, Robert.

Not pictured: Dr. Peter Kelloway. Seniors: Jett, Ainsworth, Connor, Dunn, Hilliard, Medgyesy, Papadopoulos, Ragan, Ricks, Wheeler. Juniors: Bar-Sela, Beck, Armstrong, Cunningham, Crostwait, Guthrie, Griffith, Gardner, Levine, Louis, Rickels, Williams, Worshel, Turner, Singleton. Sophomores: Berry, Bowden, Chipman, Cunningham, Fason, Himmel, Parsons, Pirrung, Praver, Reeves, Smith, White, York. Freshmen: Appel, Bardin, Freeland, Geis, Goldstein, Fathauer, Kaufman, Murry, Oldham, Proler, Ream, Robbins, Stolzoff.

Interfraternity Council

I
F
C

The Interfraternity Council is composed of representatives of each of the five medical social fraternities. It was formed to coordinate fraternity activities with the academic program of the school and to establish rules to benefit the fraternity system as a whole, the individual organizations and their members. The interfraternity cooperation has resulted in a stabilized rush program and widely varied social activities. Other major functions include hosting persons being interviewed for appointment to the future first year classes and sponsoring an intramural softball tournament each spring.

DR. JAMES R. SCHOFIELD
Faculty Advisor

Left to right: Harrison, Kemmerer, Gardner, Levin, Bowman, Jackson, South.

OFFICERS

PRESIDENT
Jeanne T. Bowman

VICE PRESIDENT
W. W. Kemmerer, Jr.

SECRETARY
Don Jackson

TREASURER
W. A. Harrison

Baylor Students' Wives

The Student Wives Club of BUCM was organized in 1943 when the school moved here from Dallas. The fifteen charter members had as their purpose the furthering of friendship among student wives. Although that is still a primary goal, the club has become a service organization as well. In addition, through meetings and programs, information is provided to make better doctors' wives specifically, and better wives in general.

Bi-weekly meetings are held on Monday in the Student Lounge. Every second meeting is set aside for service projects directed to aid the children's ward at JDH and the Tuberculosis Hospital.

Social events during the year include a fall tea honoring new wives, faculty wives, and women students, a Christmas covered dish dinner, and a square dance. The spring banquet honors the senior wives to whom the Consort of Medicine diplomas are awarded. At the banquet baby spoons are also presented to all expectant mothers.

B

S

W

OFFICERS

PRESIDENT
LaBerta Dewhirst

VICE PRESIDENT
Flo Kemmerer

RECORDING SECRETARY
Amanda Smith

CORRESPONDING SECRETARY
Jesmarie Hurst

TREASURER
Nancy Halleen

HISTORIAN
Ann Burns

PARLIAMENTARIAN
Alice Adams

SGT. AT ARMS
Elsie Matthews

First row, left to right: Halleen, Matthews, Hurst, Kemmerer.
Second row: Dewhirst, Smith, Adams, Burns.

Seniors

First row, left to right: Sue Friesendorf, Lois Medgyesy, Leah McGowan, Nancy Halleen, Elsie Matthew, Betty Shirkey.
Second row: Louise Lockhart, Suzy Ellis, Sally Quast, Barbara Harrison, Alice Adams, Dores Mullett, Barbara Dull.
Third row: Nancy Grundy, Marilyn Sargent, Jean Levin, Jesmarie Hurst, Lorraine Pruett, Sharon Greenfield.
Fourth row: Valentine Solovjev. Fran Riley, Nancy Dyer, Betty Childres, Lelia Botnick, Virginia McNeill, Mary Elizabeth Burdon, Joan Moore.

Juniors

First row, left to right: Kathleen Stebbins, LaNelle Evetts, Barbara Swearinger, Marilyn Reed, Bonnie Schlomach.
Second row: Patty Green, Doris Bender, Clydell Singleton, Beverly White, Carol Ann Ripley, Mary Chapman, Sara Martin.
Third row: Bettie Jean Osborne, Nancy Cohen, Andrea Hager, Marilyn Worchel, Doris Geisler, Florence Kemmerer.
Fourth row: Beverly Knippel, Patricia Robert, Betty McKenzie, Leslyn Corless, Amanda Smith, Ann Mathews.

Sophomores

First row, left to right: Carolyn Roberts, Jan Raulston, Marjorie Nelson, Sylvia Taylor, Betty Vanderpool, Myra Crawford.
Second row: Colleen Reeves, Janice Cocke, Kathi Gardner, Elaine Jernigan.
Third row: Lois Grundy, Betty Degner, Ann Burns, Verna Pratt, Angela Beck.

Freshmen

First row, left to right: Mary DeCessna, Betty Bailey, Patsy Jenkins, Sarah Hill, Karen Ackerman, Marsha Malev.
Second row: Raynice Shudde, Barbara Baum, Barbara Schweissinger, Betty Tipton, Mary Ann Kinzie.
Third row: Elizabeth Dear, Kathy Wallace, Carol Bourdon.

More Wives

My wife's sewing lessons have paid off.

SPECIAL EVENTS

Hippocrates, the Aesculapiad, says that the nature even of the body can only be understood as a whole.

Plato

Hermann Hospital

Faculty Awards and Recognitions

President of International Cardiovascular Society.

President of American Association of Thoracic Surgeons.

Recipient of International Society of Surgeon's highest award for published works most notable to surgical science.

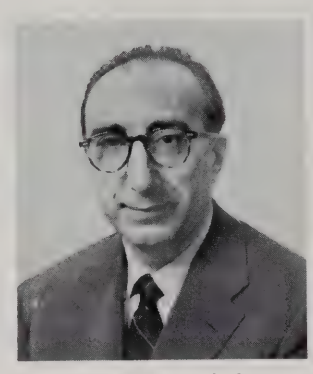

Michael E. De Bakey

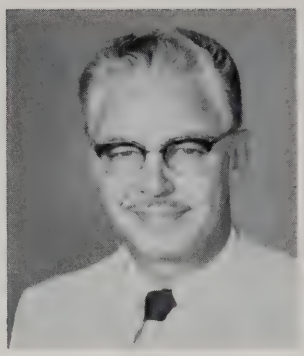

Joseph H. Gast

Ernest Bischoff Award from American Association of Clinical Chemists Inc. (Clinical Chemistry's highest award).

James D. McMurrey

Charles O. Finley Research Scholarship for 1958 from American College of Surgeons.

Markle Foundation Award for research.

Neil Burch

1957 award—Prize Louis Bonneau from The French Academy of Sciences.

Roger Guillemin

Robert Edelberg

Five year research fellowship by United States Public Health Service.

Arthur Kirschbaum
Appointed to Public Health Service National Advisory Health Council

S. Baron Hardy
New president of Texas Society of plastic surgeons

Leon Dmochowski
Charter member of Pan American Cancer Cytology Society

Seward H. Wills
President of Southern Gynecological & Obstetrical Society

Ferrin B. Moreland
Chairman-elect of American Association of Clinical Chemists, Texas Section

Don W. Chapman receives Doctor of the Year plaque from DuWaine Matthews

Hebbel E. Hoff is presented the Basic Science Instructor Award of the Class of 1958 by Stuart Brown

Jack Bashaw is awarded the Teaching Resident of the Year plaque by DuWaine Matthews

Distinguished Visitors

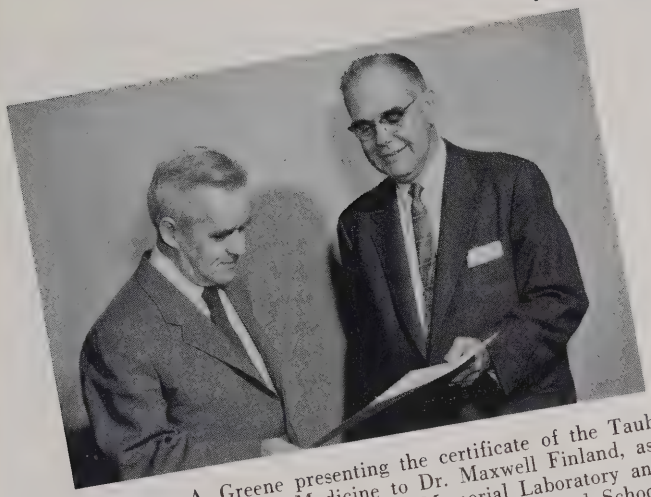

Dr. James A. Greene presenting the certificate of the Taub Visiting Professor of Medicine to Dr. Maxwell Finland, associate director of the Thorndike Memorial Laboratory and associate professor of medicine at Harvard Medical School.

Dr. Michael E. De Bakey presenting the Taub Visiting Professor of Surgery certificate to Dr. Owen A. Wagensteen, professor and director of the Department of Surgery at the University of Minnesota Medical School.

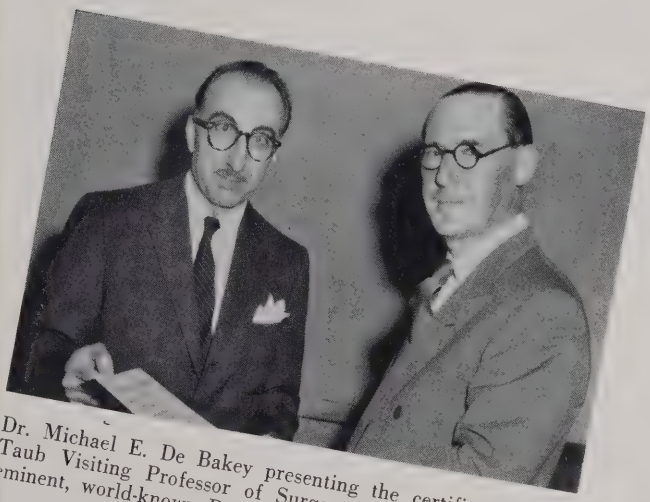

Dr. Michael E. De Bakey presenting the certificate of the Taub Visiting Professor of Surgery to Sir Russell Brach, eminent, world-known British surgeon.

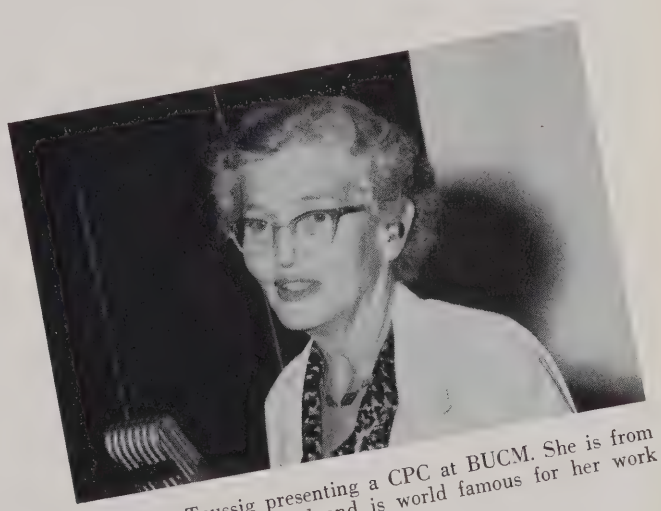

Dr. Helen Taussig presenting a CPC at BUCM. She is from Johns Hopkins Hospital and is world famous for her work on congenital heart disease.

Open House

Student Awards

Jerry L. Doggett recipient of the Roche Award in recognition of outstanding scholarship, character, personality and seriousness of purpose best exemplifying the ideals of the modern American physician.

Jane Avery Fiscus is presented the John Chambless Haley Award as the most outstanding student in freshman gross anatomy.

Lazar Greenfield and Albert Shirkey receive the Merck Manual Awards for outstanding scholastic achievement in medical studies.

William E. Harrison, Jr., President, presents Jerry L. Doggett with the Phi Chi Scholarship Award which goes to the top man in the class scholastically all four years.

The Herman W. Johnson Award in Obstetrics and Gynecology is presented to Don C. Quast by Dr. Seward H. Wills, department chairman.

William E. Harrison, Jr. receives the Frank Coleman Hamm Prize in Urology for his ability to interpret urologic x-rays from Dr. Abel J. Leader.

and Recognitions

Awards for outstanding surgical essays are given to: left to right; Robert Liebelt, Lazar Greenfield, first prize, Jerry Doggett, Gus Papadopoulos

Awards for outstanding essays in medicine are given to; left to right; Jesse D. Ragan, Jr., George Hilliard, first prize, and Stuart Bernstein

Dean Olson presents Ava June Albert the American Medical Women's Association Citation for her position as a woman medical student in the top ten students.

The Mosby Scholarship Book Award winners are left to right: Herman Lapin, Chris Isensee, Ava June Albert, Donald Jackson, and Sidney Levin

Dr. Michael K. O'Heeron presents Ronald B. Wright the Herman Kretschmer Prize in Urology for being the first student of the year to diagnose a curable cancer of the prostate gland.

Recognition for outstanding work with Freshman Projects: left to right; Richard Craddock, Norman Ream, Buford Nichols, Jane Avery Fiscus, Wilbur Fiscus

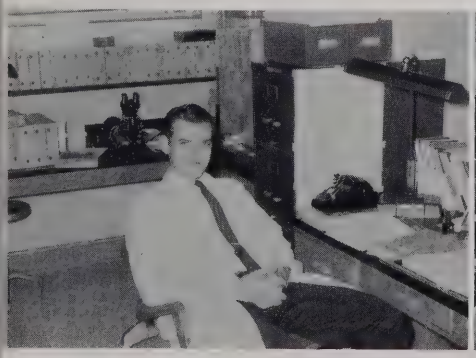

James D. Jett; first prize award for paper by the American Cancer Society

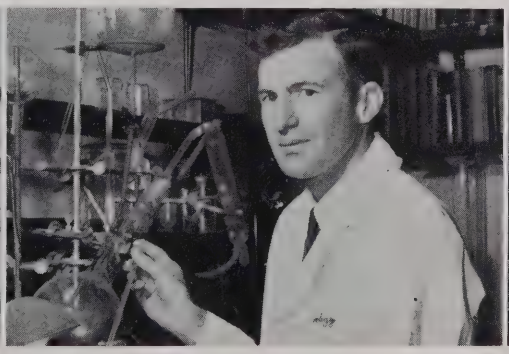

Wayne M. Meyers; awarded a scholarship for research in the field of allergic diseases

Eric G. Comstock; awarded first prize on paper from the American Society of Clinical Pathologists

DR. ALBERT P. SHIRKEY
Invocation

DR. J. WALTER DICKSON, JR.
Baccalaureate Speaker

DR. HEBBEL E. HOFF
The Oath of Hippocrates

The P

The
Class
of
1958

Exercises

DR. WILLIAM R. WHITE
President

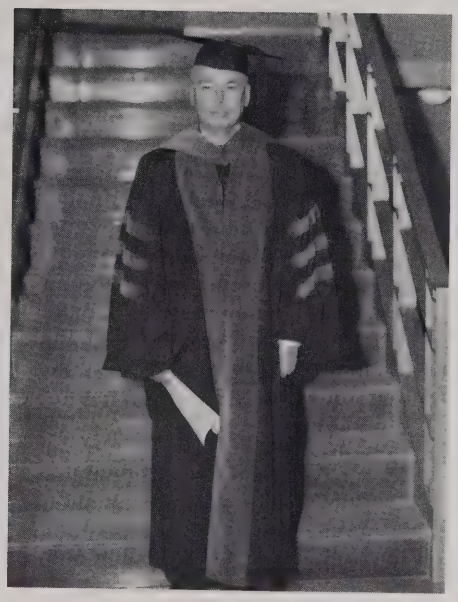

DR. THOMAS B. TURNER
Commencement Speaker

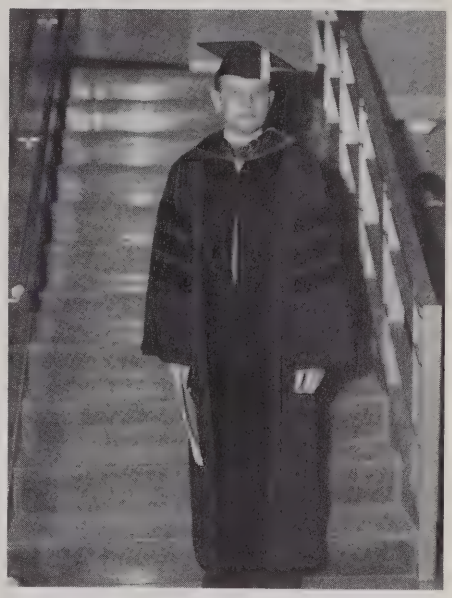

DR. STANLEY W. OLSON
Dean

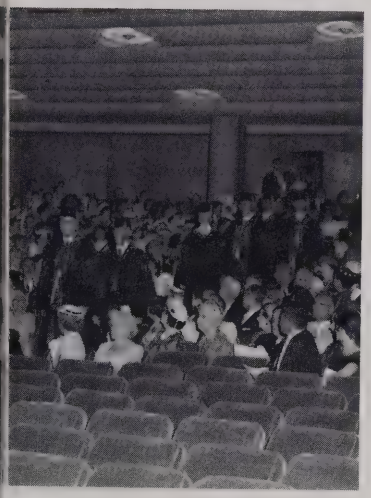

'rocessional

The
Faculty
of
BUCM

Behind the Scenes

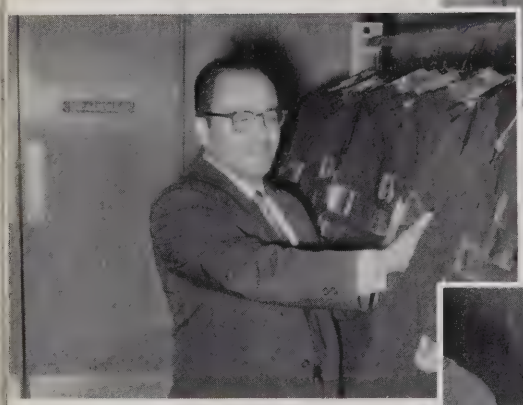

The Senior Class Play

This is a shrunken head.

Somebody call the plumber

King Micheal and court

Dr. Robert Jackson

Oh, give me a home

Just for the training

International rounds

Oh, these decisions

How long is it

I can see it now

Call me when you get in, George

We . . . belong . . . to the . . . Harris County . . . Society

Grand finale

The musicians

Doctors' A

BRENT ADAMS
Didn't think I'd drop it, did ya?

CYNTHIA ANNE GARDNER
So you're the purple people eater!

BILLY COCKE
I can do the 100 in 9.6 sec.

CARON LYNN MOORE
Hurry up, this grass tickles my feet.

DEBRA DIANN DEWHIRST
They think they're leavin' me with the baby sitter!

SCOTT K. MATTHEWS
Don't hit me again, I'll talk.

MICHAEL CONNER
Ah, sweet peace away from humans.

SHARON ELIZABETH McNEILL
My gosh, Dad, was the test that hard?

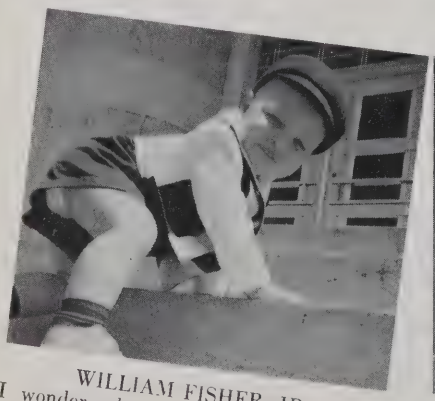

WILLIAM FISHER, JR.
I wonder why the Dean wants to see me now?

JOHN WILLIAM DULL
Wonder if it's a bomb?

LAURA SARGENT
There's ants in this grass!!

Homework

RALPH LIEBELT
Dare me to bust the window?

RICKY SKINNER
Draw, pardna', you're faded.

DAVID MAXWELL
Too much love makin' in these TV westerns.

JACOB AND ANNE LEVIN
Is rubella serious, Doctor?

LOYD GALE RIPLEY
But Monny, I've got to go!

ELISABETH DUPONT
Hi, I'm selling dolls.

VIRGINIA MARTIN
Is all this loot really mine?

MELISSA ANN CHAPMAN
But, I don't like this dress!

CATHY, SCOTT, BECKY SCHWEISSINGER
These late TV shows are great!

HARRIS M. WORCHEL
Aw, go find your own swimming pool.

RICKEY AND DANNY HURST
There, there, this won't hurt a bit.

More Homework

TIMMY PRUITT
All I want for Christmas . . .

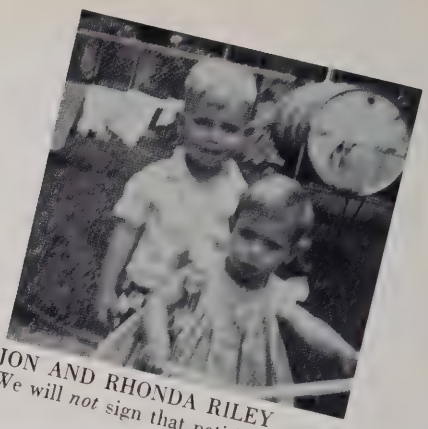

JON AND RHONDA RILEY
We will *not* sign that petition.

DORELLA KIM EVETTS
I go for that Jimmy Roy.

JOY ELIZABETH SOLOVJEV
I'm in the top ten, where were you?

KATHY, RICK, AND JULIE HARRISON
Meet my two new dolls.

ROBERT AND DAVID TAYLOR
Wow! The girls in this port!

SHARI LYNN BURDEN
What did you say the food price index was?

TODD BENDER
Dad's got big ideas for me.

PATTY AND KATHY DYER
Does the Easter Bunny really lay eggs?

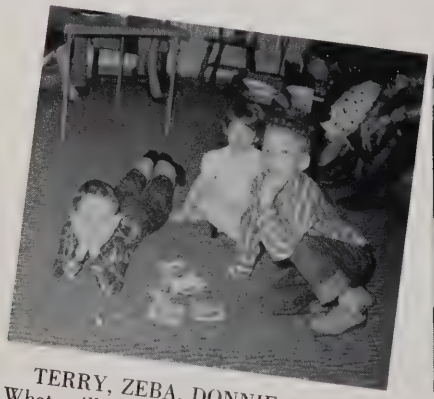

TERRY, ZEBA, DONNIE QUAST
What will Dr. Schofield say about our not studying tonight?

CAREN BROWN
Guess what subject Dad's studying tonight!

AMY and GEORGE MEYERS
We go for this Hi-fi!

Christian Emphasis Conference

The Christian Emphasis Conference, an annual highlight of the school year sponsored by the Baptist Student Union, was held December 6, 7, 8, 1957. The purpose of the conference is to emphasize the importance of God in the practice of medicine by bringing into the busy schedule of medical school, men who are outstanding in their professions, and who have learned to give their Christian faith its supreme position in daily living.

The conference this year invited Dr. Charles Black who is a surgeon from Shreveport, Louisiana, and for two summers has assisted medical missionaries in Nigeria and Colombia.

The program included noon discussions, fraternity dinners, and was highlighted with a barbecue dinner and a challenging discussion session held at the log cabin in Hermann Park.

Left to right: Jesmarie Hurst, Dr. Schofield, Bill Pruitt, Dr. Black, Dick Hurst.

BRAD ADAMS
MILT DEWHIRST

Shut the damn door!!

Editor's Page

In presenting the third edition of the Baylor University College of Medicine's yearbook, it is the expressed hope and wish that the 1958 AESCULAPIAN captured and portrayed the many events that have happened in this past year at BUCM. The editors have looked upon this book with many mixed emotions ranging from elation to utter frustration. We hope we have been able to record the happenings in a representative way so this annual will always bring back pleasant memories to its readers.

The task of putting together the mass of material for the books is definitely not a one or two man job. We owe a great deal of thanks and appreciation to many people and to these individuals we extend our most sincere thanks for a job well done. To Gus Homann goes the entire credit for the cartoons and art work displayed on the pages which adds that something extra, any good annual needs: to Betsy Comstock for the outstanding dedication to Dr. Wallace: to Dick Dunn for his interesting story on Aesculapius: to Joe Gibbs for his write-up of the future of BUCM and the Texas Medical Center: to Bill Harrison for his interesting quotations found on the divider pages: to Herman Lapin, Lazar Greenfield, Stuart Bernstein, and Robert Ganeles for their unusual column about senior memories.

Our wholehearted thanks to Miss Bonnie Sue Woldridge, Mrs. Katherine Campbell, and Mrs. Lydia Wheeler for their co-operation and help that was so desperately needed: Garrett Studios for the group pictures and class portraits: Jesse H. Jones Library and its staff for yearbook workroom space: and to those who supplied snapshots.

The faculty members are in our debt for their able assistance in the support of the publication with their subscriptions and to the many advertisers without whom this book could not have gone to print.

A special thanks and bow are extended to Dr. Williams for the support and work he so unselfishly gave as our Faculty Advisor. The two people who felt and experienced all of our emotions with this yearbook and without whom we could never have finished on time, we extend a deep sigh, a light kiss and thanks for a job well done to our wives; Alice Adams and LaBerta Dewhirst.

To the editors of the previous annuals our deepest respect. We hope we have been able to continue the high standard that you have laid down before us.

To the Senior Editors of next year; Jerry Cohen and Joe Corless, thanks for the work done on the Advertising section and best of luck. MAY THE FOURTH BE BETTER THAN THE THIRD.

GUS HOMANN

LA BERTA DEWHIRST—ALICE ADAMS

Hoff's man Friday.

Gosh!! What's this kid got?

This is the way to Hula

Mills Brothers competition

The Brains!!

Interesting?

Smoke gets in your eyes

Twins!!!

See, right there

Kids!!!!

Elvis Presley and Co.

CHEeeeeese

Finals are over.

Homework!!

In Memoriam

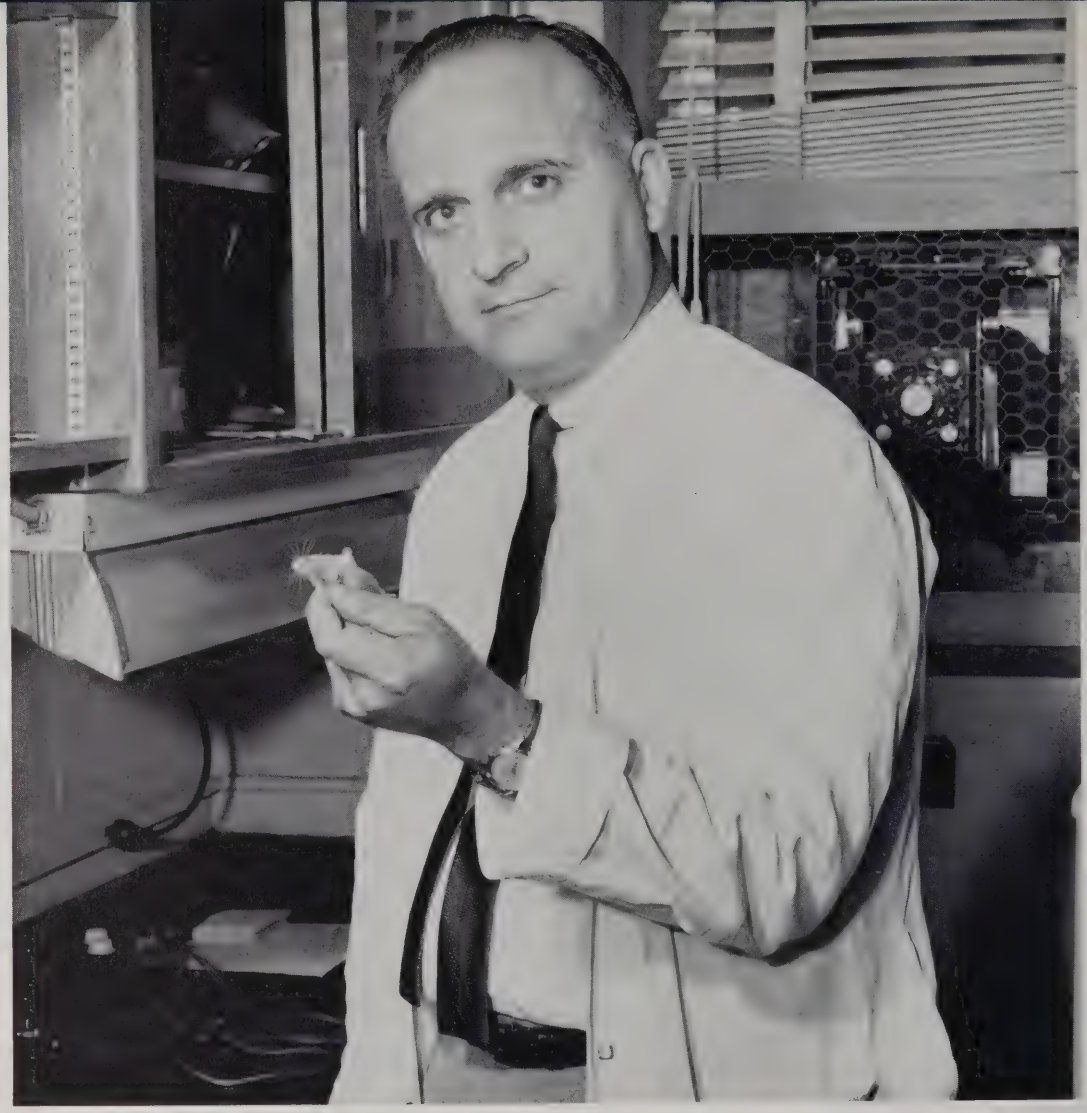

Dr. Arthur Kirschbaum was born in New York City on October 15, 1910. He received the B.S. degree in 1931 from New York University and the M.S. degree in 1935 at the University of Minn. The Ph.D. degree was conferred in 1936 at the University of Minnesota. His doctoral dissertation on the origin of primitive blood cells has been widely cited. His medical training was divided between Yale University and the University of Minnesota, and he received the M.D. degree from the latter school in 1943. As a medical student he was actively engaged in cancer research along with teaching duties in the Departments of Anatomy.

Dr. Kirschbaum was an associate professor of Anatomy at the University of Minn. in 1951 when he went to the University of Illinois to become Professor and Chairman of the Department of Anatomy. In 1954 he was appointed Professor and Chairman of the Department of Anatomy at Baylor University College of Medicine, and brought to Baylor his mouse colony to carry on his cancer studies. He also assumed the Chairmanship of the Department of Anatomy at the University of Texas Dental Branch upon his arrival, and was appointed as a consultant to the M. D. Anderson Hospital as well as the Veterans Administration Hospital. His extracurricular activities included membership in numerous scientific organizations, a member of the editorial boards of several scientific journals, and consultant to the Public Health Service and the American Cancer Society. His most recent appointment was to the President's National Health Advisory Council which he accepted with a great deal of pride.

Dr. Kirschbaum was perhaps first a teacher and secondly a research investigator although he frowned upon the idea of considering each as separate interests. The student always came first in his busy schedule, and his concept of a "good examination" was one in which both the teacher and student were provided with a satisfied feeling of accomplishment. He always maintained that the major function of a medical education was to teach the student to think for himself rather than an emphasis of numerous facts and figures, and he devoted much personal energy and time in the lecture room to create a scholarly atmosphere.

Dr. Kirschbaum's prominent position in cancer research as a result of his studies on leukemia, breast cancer and ovarian tumors provided the environment in which a Graduate Study program was developed in the Department of Anatomy. He recognized the important role of basic research in medical progress, and provided a realistic financial situation to attract sincerely interested medical students to "split the sophomore year" to work for the M.S. or Ph.D. degrees. Dr. Kirschbaum has been quoted as saying "Graduate Training is to the Basic Sciences as Resident Training is to the Clinical Sciences."

Dr. Kirschbaum was an inspiring leader in all his fields of endeavor because of his sincerity, ability, recognition of the individual, endless energy and the strength of his convictions once thoroughly thought out. Those who were privileged to work with him will experience a life-long influence.

Advertisements

Let knowledge grow from more to more.

Alfred Lord Tennyson

Jesse Jones Library

Let
BUD BRAY
and
ASSOCIATES

HELP YOU
BUILD
A FUTURE
NOT A DEBT!

FOR DETAILS: CALL OR WRITE
BUD BRAY
AND ASSOCIATES

1937 WEST GRAY
HOUSTON 19, TEXAS
PHONE JAckson 6-3428

A good start on a

GOOD FUTURE

As a member of the Class of 1958, you're off to a good start!

May we congratulate you . . . and wish you every success in the years to come.

HUMBLE OIL & REFINING COMPANY

HUMBLE

P.U. . . . I mean G.U. Staff

Every man for himself

Move along, I'm hungry

Am I ready now, Mom?

To be or not to be . . .

Your mind's ok; it's all in your body

W. F. Albert Felix Ressmann

THE PRESCRIPTION HOUSE, INC.

FA-3-5148 811 Fannin St. FA-3-5149

Dedicated to the Practice of Pharmacy

• • •

CREMAGOL

Creme of Petrolatum and Agar

Exclusively for Physician's Use

CONTAINS 77% HEAVY MINERAL OIL * NO SUGAR

* MOST PALATABLE AVAILABLE

UNIFORMS by PARKER HOUSTON

PARKER UNIFORMS

for

Quality Workmanship

- DOCTORS
- DENTISTS
- HOSPITALS
- CLINICS
- STUDENTS

You're Always Welcome at:

1717 West Webster JA-8-1511

JAckson 4-7684
ROAD SERVICE

HUMBLE

INSURED CALL FOR
AND DELIVER

SORSBY'S HUMBLE SERVICE STATION

Washing, Lubrication, Polishing, Waxing
Batteries, Tires and Accessories

LESTER SORSBY

6520 Fannin Street
HOUSTON, TEXAS

V. Mueller and Company

Hermann Professional Bldg.
Houston 25, Texas

6410 Fannin Street
JAckson 3-8133

IN THE HEART OF THE TEXAS MEDICAL CENTER

Instrument Makers and Developers . . . Equipment for the Physician's Office, the Clinic, and the Hospital

WE HAVE BEEN PRIVILEGED TO SERVE THE MEDICAL PROFESSION SINCE 1895

Offices Located in Chicago, Rochester, Dallas, Los Angeles, and Houston

---

Compliments of

ED LANDRY

Serving

BAYLOR UNIVERSITY COLLEGE OF MEDICINE

Rings, Invitations, Diplomas, Caps and Gowns

Motor mouth!!

Three black 'Mikes'

I don't get it.

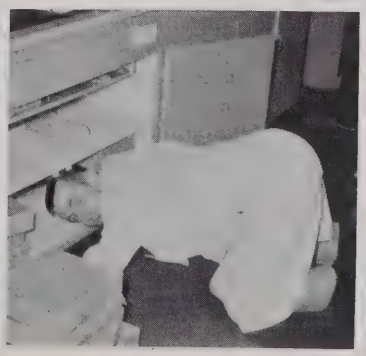

Everybody's out to get me.

Now . . . tell me all your troubles.

It didn't slip too much.

W. L. ROBISON AND ASSOCIATES

Estate Analysis and Planning

"When Someone's Counting on You,
YOU Can Count on Life Insurance."

SAMA LIFE REPRESENTATIVES

Houston Office 2472 Bolsover Drive JA-9-8769

J. A. MAJORS COMPANY

Medical Books of All Publishers

. PROMPT SERVICE
. ONE SOURCE OF SUPPLY
. TERMS OFFERED
. CATALOGUE SENT ON REQUEST

6636 South Main St.
Houston 25, Texas
OTHER STORES IN DALLAS, NEW ORLEANS AND ATLANTA

Are there 4 or 8?

Guess who?

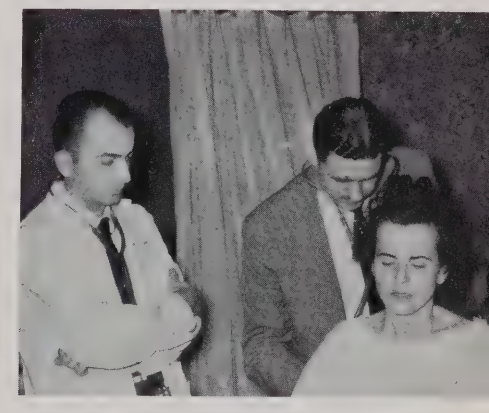

Don't they teach you any physical diagnosis?

Ummm, what was her name?

On Old Olympus . . .

Here goes my cholesterol level.

Extra CARE makes it *Extra* GOOD!

CONSTANT LABORATORY CONTROL

MILK DROP

Sanitary FARM DAIRIES

MAKE ONE STOP DO
FOR ALL YOUR BANKING NEEDS

The National Bank of Commerce Offers Complete Banking Service . . . Checking Accounts, Savings Accounts, Safe Deposit Boxes, Trusts, Commercial Loans, Auto Loans, Home Improvement Loans, and Personal Loans.

THE NATIONAL BANK OF

COMMERCE

OF HOUSTON

GULF BUILDING • MAIN AT RUSK • HOUSTON

Member:
FEDERAL DEPOSIT INSURANCE CORPORATION

MEDICAL TOWERS PHARMACY

Medical Towers Building

6600 Fannin Phone JA3-6666

PRESCRIPTIONS

Free Delivery

You'll find all your favorite records now at FOLEY'S

Whatever your tastes in music, you'll find just the records you're looking for at Foley's . . . from Calypso to Cherubini, from Bop to Bach! Our complete selections include RCA Victor, Columbia, Capitol, Decca, London, and many other famous brands. . . both 33⅓ and 45 rpm. Come in anytime and browse . . . you're always welcome!

FOLEY'S

New Ninth Floor Record Shop

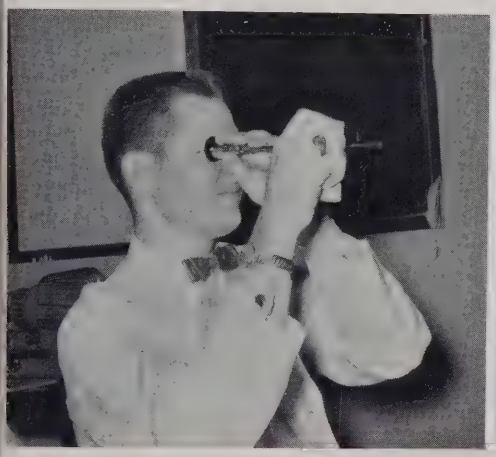

She . . ., is goood lookin'.

All booaarrdd

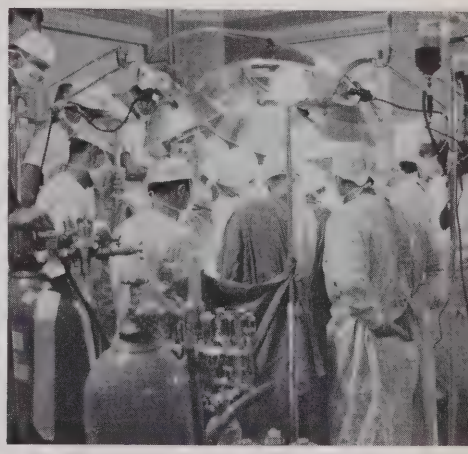

Won't somebody PLEASE help me!!!

What was the question?

Think he'll ask this?

It's our job to help people live better *electrically*

Every employee of the Houston Lighting & Power Company is doing his best every day to bring low-cost electric service to more and more people.

Providing dependable electric service is a very human and vital task, requiring the skilled services of hundreds of your neighbors. In every season . . . through every emergency, they seek to maintain the highest standards of courtesy and friendly helpfulness.

Supplying low-cost electric service has been a lifetime job with many of them, and they are fully aware that their work is a major factor in bringing greater happiness and more conveniences into your home.

Electricity
DOES SO MUCH
COSTS SO LITTLE

Houston Lighting and Power Company

PRODUCERS OF LOW-COST ELECTRIC SERVICE

CARROLL FLORIST

Cut Flowers — Corsages

Floral Arrangements

of All Kinds

Five Convenient Locations: 4401 Main . . . JA 3-2564
Rice Hotel . . . FA 3-4609 Shamrock Hilton Hotel . . . MO 4-3761
Methodist Hospital . . . JA 82791 Gulfgate . . . OL 4-2719

GULF PRINTING CO.

Fine Printing

3301 BUFFALO DRIVE HOUSTON, TEXAS

New Siani campaign.

What's happening in the outside world?

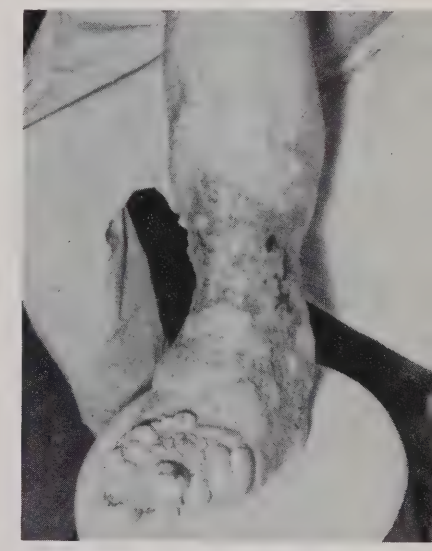

Doc, my foot's been hurtin' for a while.

Looks impressive; what is it?

You'll fix him up tomorrow night.

But it should be in the Medical Center!

IVAN BROWN

Warns . . .

DON'T LET

YOUR INCOME

STOP YOU

You CAN buy life insurance now in terms of your prospects for the future. We have a plan to give substantial protection immediately and add up to a fine investment in the future. It's a combination of permanent and term insurance at a lower rate than you would have to pay for separate policies. Later you can convert to all permanent insurance at rates based on your PRESENT age!

This is really a good deal for the young M.D. or the doctor with heavy expenses. Shall we talk it over?

IVAN BROWN & ASSOCIATES

2529 San Jacinto Street
Houston, Texas
CA 7-7206-7

General Agent
Guardian Life Insurance Co. of America

Member "Million Dollar Round Table"

New England "Leaders Association"

New England "Hall of Fame"

Complete Line of Physician's Equipment and Supplies

W. A. KYLE COMPANY

Physician, Hospital and Laboratory Supplies

4104 Fannin Street

HOUSTON, TEXAS

Tel. JAckson 9-3535

DOYLE'S

PHARMACIES, INC.

HOUSTON
FORT WORTH
WICHITA FALLS
CORPUS CHRISTI

6540 Fannin Street
HOUSTON 25, TEXAS

No, I'm not a patient; I'm a medical student.

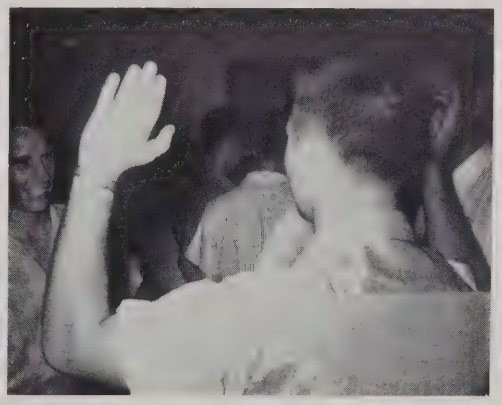

How big?

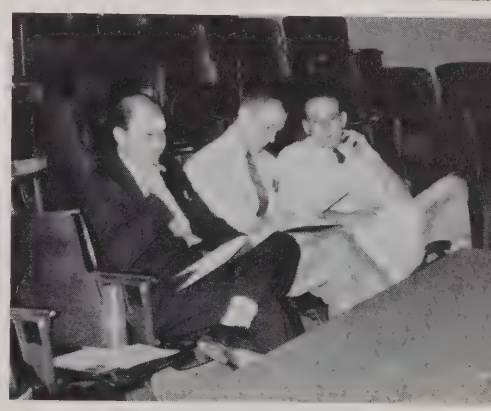

Gunners!

Oh, oh, here comes the chief!

Snow White and the 10 dwarfs.

All I need now is Godfrey.

CONGRATULATIONS
to
BAYLOR MEDICAL SCHOOL

on the Publication of Their Third Yearbook

The Warwick Hotel is proud to be represented in this third edition. And, incidentally, we're proud, too, of the way Baylor families have traditionally adopted us as their "home in Houston."

We've had the pleasure, in past years, of playing host to scores of Baylor students, their friends and families. We've enjoyed our "Warwick Regulars" —our Baylor friends who keep coming back to the Warwick. And we enjoy, too, the new friends we meet at each graduation, in each new class.

The WARWICK HOTEL

Have you enjoyed the popular CRYSTAL DINING ROOM *recently?*

5701 Main Street R. T. Cullather, Manager

BUCM Class of 1980

J. D. hangout

Boo

Now, who didn't ante?

That stuff will make you lose your hair.

When do we eat?

CONVENIENTLY LOCATED

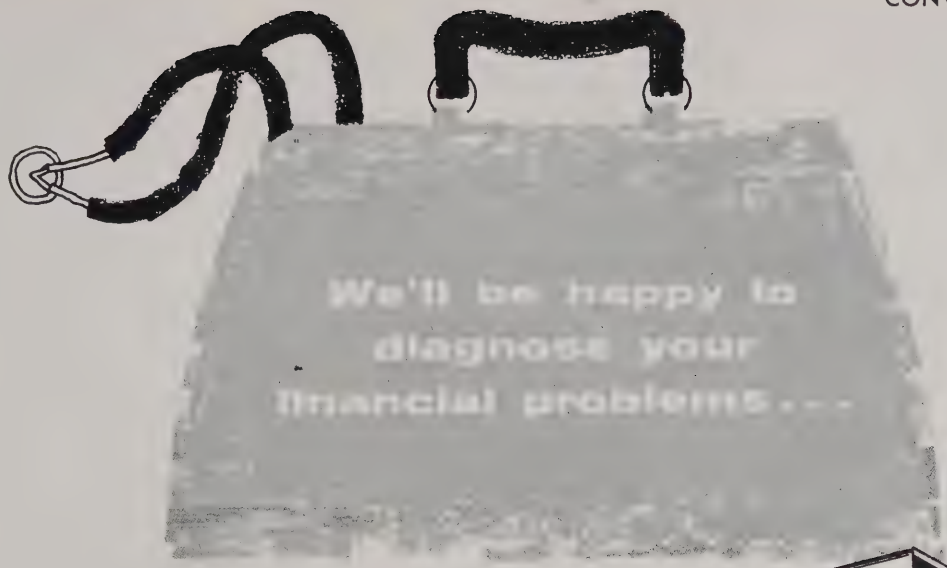

FANNIN
State Bank

1020 HOLCOMBE BLVD. AT FANNIN

MEMBER FEDERAL DEPOSIT INSURANCE CORP.

Beat you to it.

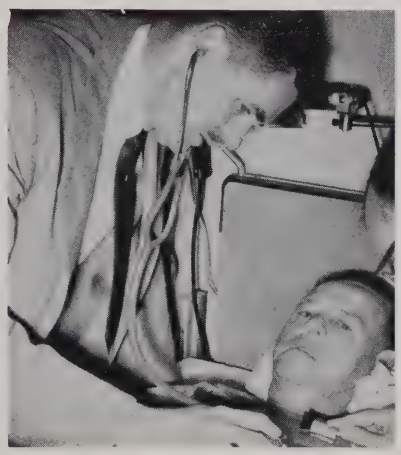

Obvious diagnosis

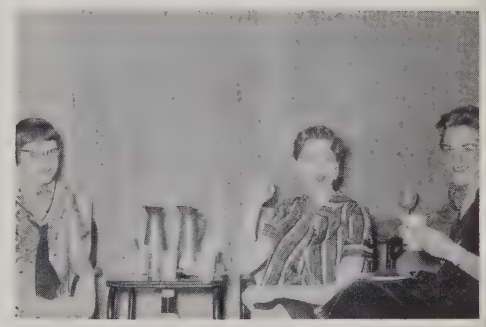

We're discussing our obstetricians

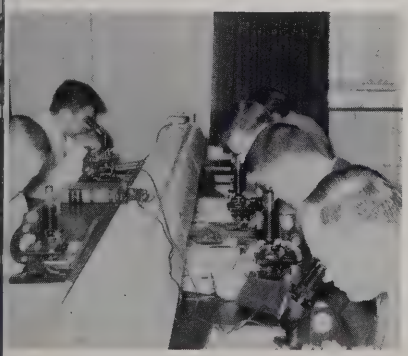

Only 500 slides to go.

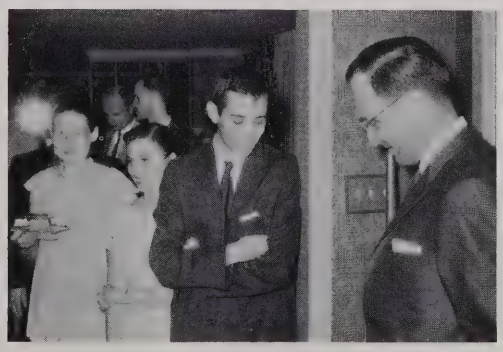

Dr. Schofield, your shoes are untied.

Let's snow them on the next test.

There's life . . .
There's lift . . .
in ice cold Coke

Bottled under authority of The Coca-Cola Company
by Houston Coca-Cola Bottling Company

Tell us another on Dr. Hoff

Favorite class

And then he asked . . .

Watch out . . . it'll pop!

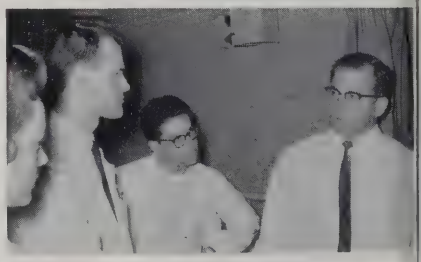

You're doubting my diagnosis?

That blame reading list . . .

It's spiked!!!

I hate stool examinations

SANTOS MEDICAL LABORATORY

2370 Rice Blvd. JA 9-6847

—COMPLETE LABORATORY SERVICE—

- Bacteriology
- Biochemistry
- Hematology
- Basal Metabolism
- Parasitology
- Serology
- Urinalysis

R & H PROFESSIONAL UNIFORMS

"Professional Uniforms for Men and Women in White"

RENE E. HUGUELEY
101 Medical Towers Bldg.
6608 Fannin Street

Houston, Texas Phone JA 8-1384

Everything for the MEDICAL LABORATORY

- Diagnostic Apparatus
- Furniture
- Chemicals and Reagents

W. H. CURTIN & CO.

DOMESTIC EXPORT · CURTIN · Established 1922 U.S.A.

LABORATORY APPARATUS, FURNITURE & CHEMICALS
Houston · Dallas · New Orleans
Jacksonville · Mexico City

JNO. R. YOUNG & COMPANY

JNO. R. YOUNG W. O. WOODS JAMES A. YOUNG EDWIN A. YOUNG

Complete Insurance Service

920 - 925 Chronicle Building — Tel. CA 7-2306 — 7-2307
HOUSTON 2, TEXAS

Practicing the Profession of Pharmacy Only

THE JONES APOTHECARY

Serving every section of Houston

Why aren't there bigger plates?

Femoral punctures are simple.

Who said med school was tough?

Say ah.

So long BUCM

Stu's rooters

PENDLETON & ARTO INC.

Dentists' and Physicians' Supplies

Austin at Walker
HOUSTON 1, TEXAS

P.O. Box:
2491

Phone:
CA2-7255

HOUSTON'S OLDEST ESTABLISHED
SURGICAL AND HOSPITAL SUPPLY HOUSE

Member A.S.T.A.

We Extend Our Congratulations to the Class of '58
and Invite All Students to Visit Our Display Rooms
Free Parking in the Rear of Our Building
We Are Dealers for All Nationally Advertised Brands
LOCATED IN DOWNTOWN HOUSTON—AUSTIN AT WALKER
ONE BLOCK EAST OF THE MEDICAL ARTS BUILDING

Just Enjoy

BORDEN'S ICE CREAM

To the Doctor Entering Private Practice
Your Best Friend Is

THE MEDICAL AND DENTAL SERVICE BUREAU, INC.

Dedicated to Service . . .
to the Physician and to His Patients

WE OFFER

* Centralized Bookkeeping Service
* Telephone Locating Service
* Direct Telephone Answering
* The Best in Collection Service
* Medical Secretarial Service
* School for Medical Secretaries
* Budget Planning for Patients
* Credit Reporting Service
* Counseling Service for Patients
* Personnel Placement Service (Available Through Main Office Only . JA 6-1171)

This Is Your Official Bureau
Sponsored by Harris County Medical Society

We Shall Enjoy Serving You!

FIVE OFFICE LOCATIONS FOR YOUR CONVENIENCE:

Jesse H. Jones Library Building
Hermann Professional Building
Medical Arts Building
The Medical Towers

Pasadena—624 South Tatar

Call JA 6-1171 If We May Serve You!

CRANFORD X-RAY COMPANY

Dallas
LA 6-1234

Houston
JA 8-6333

San Antonio
CA 7-4891

X-Ray Equipment
X-Ray Tubes
Service

Electromedical Apparatus
Supplies

—AUTHORIZED DEALER FOR—

Sanborn Company Electrocardiograph, Metabulator
Mattern Manufacturing Company X-Ray Apparatus
Hanovia, Ultra Violet, Infra Red, Diathermy
Ille & Dakon Hydrotherapy Equipment

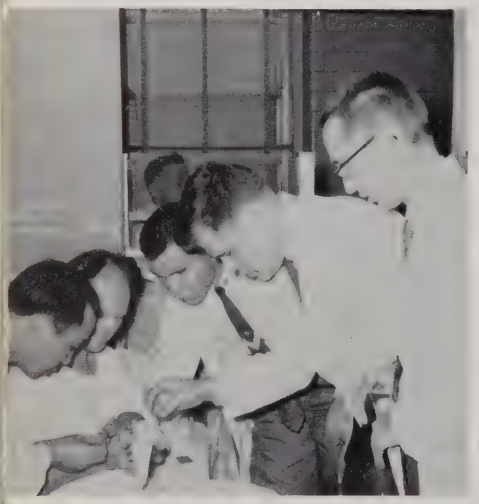

Is that all your troubles?

Thought this guy was in the E.R. last Saturday night!

What do you want for Christmas, Sonny?

I was just kiddin'

Hi ho

Hurry up, I can't breathe!

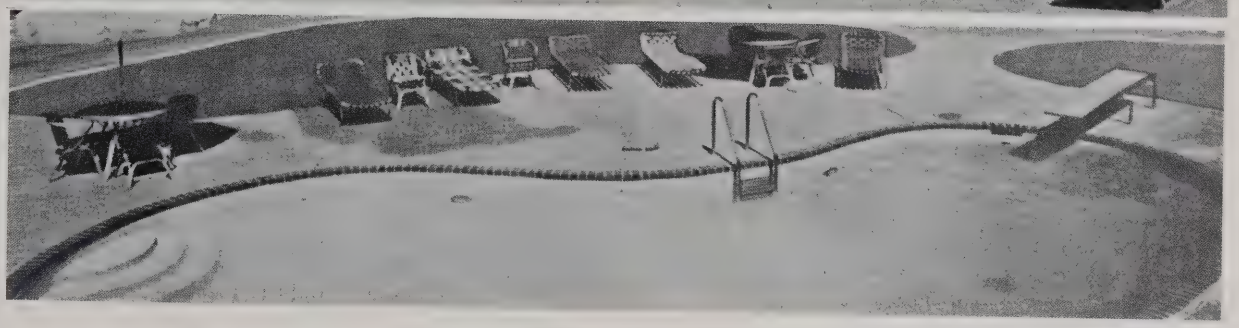

WALLCROFT GARDEN MOTEL APTS.

". . . exclusive rush week headquarters for Baylor College of Medicine 1958 pledges!"

An Invitation...

to Students, Parents and Friends

to enjoy our excellent service

and relaxing atmosphere.

Summer-Winter Air-Conditioning

Heated Swimming Pool

Individual Kitchens

COMPLETE MOTEL SERVICE

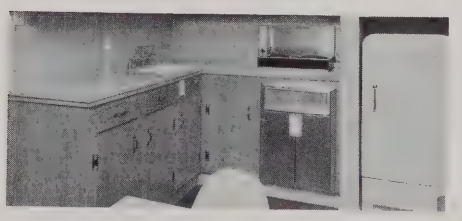

MODERN ELECTRIC KITCHENS

LUXURY MOTEL SUITES

WALLCROFT GARDEN MOTEL APTS.

1857 OLD SPANISH TRAIL

ONE HALF MILE SOUTH OF

THE MEDICAL CENTER OF TEXAS

JACKSON 6-2645

Careful

Watch out for those Staph

Oh, such a long line

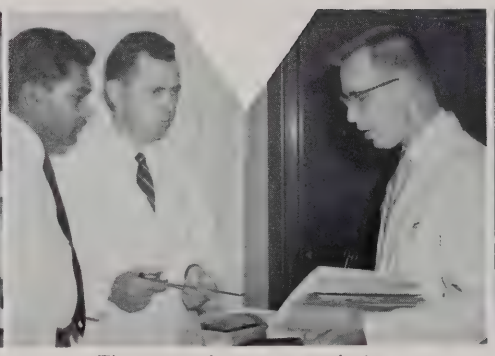

This patient's story is confusing.

Where is it?

I hope I get it right this time.

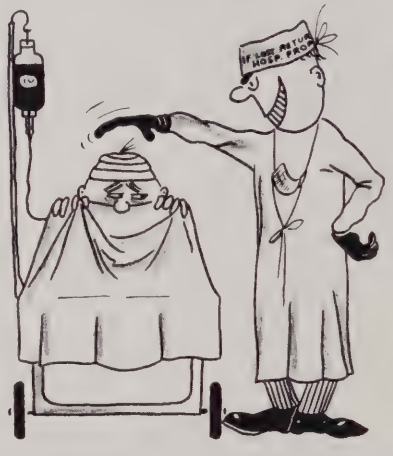

That a load off your mind?

Who, me??

You guys just don't understand

And then I used E.S.T.

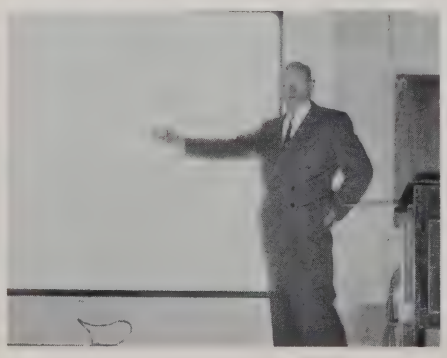

Don't you see, it's very clear

Daddy O

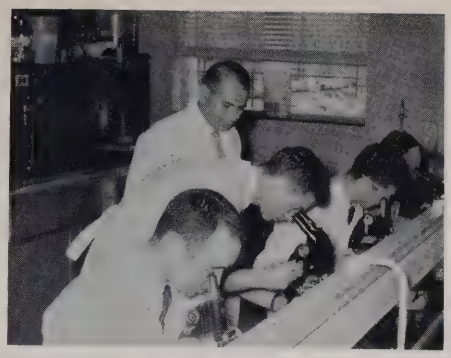

Anybody see anything?

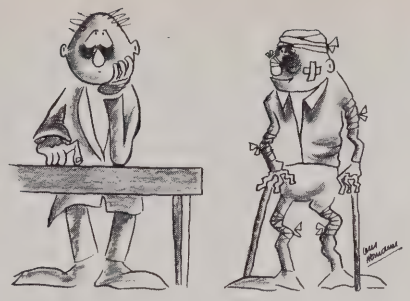

What to do . . . What to do.

All those screamin' kids, and me with a headache!

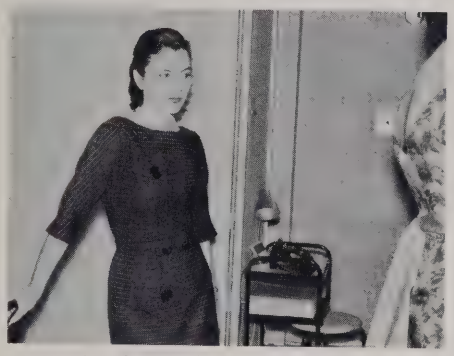

And he said he was working late

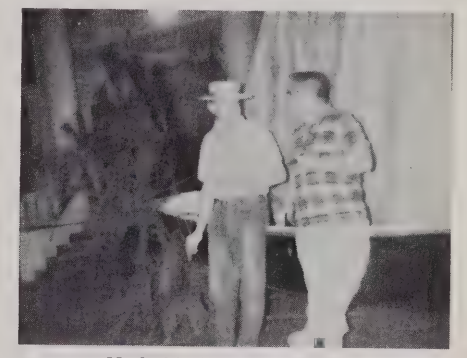

No kiddin'; tell me another.

It's only ginger ale

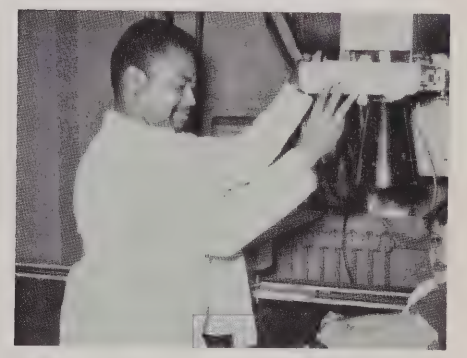

No, this isn't a reducing machine.

I think it's good.

Best bartender in town

It's so complicated!

This is much easier.

No growth.

Let
BUD BRAY
and
ASSOCIATES

HELP YOU
BUILD
A FUTURE
NOT A DEBT!

HELPING YOU THROUGH
THE YEARS BETWEEN

ASSOCIATED INSURANCE
AIC
COUNSELORS
TO THE MEDICAL PROFESSION

FOR DETAILS: CALL OR WRITE
BUD BRAY
AND ASSOCIATES

1937 WEST GRAY
HOUSTON 19, TEXAS
PHONE JAckson 6-3428

LITHOGRAPHED BY

TAYLOR PUBLISHING CO.

DALLAS • TEXAS

The Best Yearbooks are TAYLOR MADE

Taylor
PUBLISHING CO.
DALLAS